

Public Sales Register

Closing Date - Monday, 5:00 P.M.
of each week's publication

THURS NOV 19 Public Auction of Full Line of Farm Equipment Take Rt 272 North from Ephrata to Schoeneck Road, take Schoeneck Road to Schoeneck, turn right at Fire Hall to first farm on right Sale by John M and Lena H Nolt, John E and Paul E Martin, Auctioneers

THURS NOV 19 Public Sale of Real Estate, 50 acre farm, dairy herd, 53 head Holsteins, Dairy Equipment, Hay and Straw Seebold Bros Owners, Freeburg, Snyder Co Glick and Kling Auctioneers

THURS NOV 19 1 P.M. Public Sale of Cattle Located at Rusjacres Farm, 3 1/2 mi east of Maplehurst, (use Exit 28 off Rt 17 at Cuba OR Exit 29 at Maplehurst), 1 1/2 mi west of Cuba, on Rt 446 Russ and Joan Giesey, Owners William Kent, Inc, Auctioneer

THURS NOV 19 10 A.M. Public Sale of Farm Equipment, Lumber and Misc Items Located south of York New Salem, York Co., beyond Rutter's Farm Store, turn left on Tunnel Hill Rd., follow Tunnel Hill Rd., 1 mi to lane on right Paul Lauer, Owner: Blaine N Rentzel, Auctioneer

THURS NOV 19 - 10 A.M. Public Sale of Equipment, Machinery, Trucks, Fork Lift, Autos and Tools Located at 1145 Lincoln Hwy, Coatesville, Chester Co, PA From Rt 30 By pass take Chester City Airport Exit, onto Bleeker Rd 1/2 mi to Linc Hwy (old Rt 30) turn left Mrs Chris D Stoltzfus Geyer Absolute Auction Co

FRI NOV 20 Landisburg, Perry Co, PA Annual Thanksgiving Dairy Cow Sale and Luncheon V Art King, Owner Glick Auct

FRI NOV 20 12:30 P.M. Public Sale of Cattle Located at 1015 Chaffee-Curriers Rd, Arcade, NY, off Rt 78, 5 mi north of Arcade, 5 mi east of Rt 16 at Chaffee, 30 mi south of Buffalo Mr and Mrs David Herrington, Owners Victor Kent and Sons, Auctioneers

FRI NOV 20 1:30 P.M. Public Sale of Pigs Located at the Westminster Livestock Auction 301 733 8120

FRI NOV 20 - 6:30 P.M. Consignment Sale of Cattle and Feeder Pigs Keister's Middleburg Auction Sales, Inc. Rt 522, 3 miles East of Middleburg, 5 miles West of Selin Grove, Pa Don & Walt Keister, Owners. Ray Long & Dave Ines Auctioneers

JUNIATA CO. PA. FARM & SMALL ACREAGE AT PUBLIC SALE SATURDAY, NOVEMBER 28

Located approx. 56 mi. west of Harrisburg.

FARM - Stone dwelling, exc. cond., bank barn, 41 ac. cleared Farm and adjoining 18 ac. offered separate and as one unit, total of 59 ac. 7 OTHER PARCELS - 3 to 19 ac., exc. for permanent home or weekend retreat, excellent hunting.

FOR BROCHURE CONTACT:
Long Bros., Aucts.
R.D. #2
Port Royal, Pa. 17082
Ph. 717-527-4784

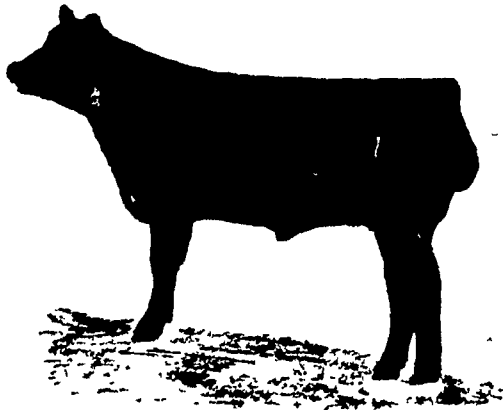

WALTER FAMILY CLUB CALF SALE FRIDAY, NOVEMBER 27, 1981 7:30 P.M. Sharp

50 head of preconditioned & halter broken club calves. Consisting of Angus, Chianina, Simmental Limousin, Maine Anjou, Hereford and Charolais crosses.

We will be featuring young, black Chianina and Limousin crosses which will make super Farm Show prospects. We also have a dynamic set of black Simmental calves.

We are thoroughly impressed with the quality of the calves and are looking forward to presenting to you "Our best set of calves yet!"

Sale location: Shady Lane Dairy Sales, Quarryville.

Further Inquiries: Donald Walter
RD2 Airville, PA 17302
717-862-3366

Absolute Auction

Equipment, Machinery, Trucks, Fork Lift, Autos, Tools

Thursday, November 19 - 10 AM

For Mrs. Chris D. Stoltzfus, Stoltzfus Private Airport, 1145 Lincoln Hwy, Coatesville, Chester Co., Pa. From Rt 30 By-pass take Chester City Airport exit, onto Bleeker Rd. 1/2 mi. to Linc Hwy. (old Rt 30). Left to Auction Site.

Clark Y 20 Fork Lift, 2000 lb Cap., Pneu Tires TRUCKS. 64 Dodge Power Wg w/snow blade, '62 Chev w/20' Flat Bed, '58 Chev Cab & Frame AUTOS '70 & '71 Ply Fury II Sedans, '57 Chev Front End, (2) '63 Slant 6 Ply Engines, 6-cyl-eng 2 TRAILERS 1 & 2 Axle, 8 HP RIDER MOWER & Bagger Portable Air Compressor Portable Work Portable Helarc Welder & Suppliers Portable Steam Jenny, Sheet Metal Shear, Floor Drill Press Bench Saw, Jointer Steel Equip., incl. Work Stands & Benches, H D Work Carts, 1000 3000 Gal. Tanks, Storage Containers, Drums, Shelving & misc pcs 1000 lbs of Nuts & Bolts Good-Tools FARM MACHINERY 2 Bott Plow, Disc, Cultipacker, Seeder, Cornplanter, Ensilage Cutter Sickle Bar, 500 Bales Hay Used Lumber OFFICE EQUIP 3 Metal Desks & Chairs, 3 Fireproof File Cab, Plus many useful items of all types

TERMS. CASH. For Info/Complete Brochure Call.

Member—National Auctioneers Association

GEYER ABSOLUTE AUCTION COMPANY, INC

Kenneth A. Geyer, President
11 SOUTH TROOPER ROAD • MORRISTOWN, PA 17043
(215) 631-8333 (Pottstown 326-3868)

America's Foremost Absolute Auction Company

PUBLIC AUCTION

Fine Residence in Octorara Pines
21 Long Lane

1 1/2 miles south of Union, 1 miles North Octorara Lake, off Route #472 in Colerain Township.

TUESDAY, NOV. 24th
@ 2 P.M.
on the premises

Large lot 150x220, a 4 year old 2 story one family dwelling, aluminum siding & frame, with a great view of a development of fine homes. Full basement, Rheem all fired heating stove. First floor a flagstone reception hall, large living room, dining room, modern kitchen, family room with fireplace, laundry, powder room, 2 car garage. Second floor 4 spacious bedrooms and 2 tiled baths. Fully insulated, thermopane windows, artistically decorated and wall to wall carpeting!

Inspection Saturday, Nov. 14th from 2 P.M. to 4 P.M. or call (717) 392-4185 for appointment. Terms 10% down balance and possession 30 days.

Owners,
WRIGHT & ROHRBACH
Claude F. Smith, Auct.

PUBLIC SALE

OF VALUABLE FARM, FARM MACHINERY AND ANTIQUE HOUSEHOLD GOODS SATURDAY, NOVEMBER 28

Sale at 10:00 A.M.

Located in Guilford township, Franklin Co., Pa. 5 miles east of Chambersburg exit 6 of Interstate 81 turn south off U.S. route 30 at Fayetteville on to old route 997 or Mont Alto Rd. go 2 1/2 miles to New Guilford church turn north. Watch for sale signs.

MF 165 gas tractor wide front on good rubber; MF 35 tractor wide front heavy duty loader; 1936 Graham Bradley 6 cylinder tractor; JD 55 12 ft. self-propelled combine; NH 461 hay bine; Lot of other farm machinery.

At 1:00 PM will offer real estate. 120 acres more or less all undercultivation with road frontage. Good Duffield soil. Improved by 2 1/2 story frame weatherboard house, with aluminum siding. 9 rooms with 2 baths, 80 ft. two floor bank barn. 10x50 ft. concrete silo, block milk house. 30x42 ft. concrete floor wagon shed with 2 large corn cribs 45x90 ft. open front steel frame and siding implement shed. 25x50 ft. 3 story block chicken house. 2 car block garage. Drilled well, cistern and reservoir.

For inspection of real estate call 717-352-7778 after 5:30 P.M. or 717-328-3227. Terms of real estate 10% down other terms say of sale. Real Estate subject to prior sale.

Order of sale: household goods, tools and machinery
Lunch stand reserved

Estate of
MELVIN B. CAUFMAN
Edgar J. Stull Auctioneer
Richard K. Hoskinson Attorney

PUBLIC SALE

OF 46 ACRE FARM
Lancaster County, Pa. (Brownstown)
West Earl Township.

WED., NOV. 25, 1981
SALE TIME 2 P.M.

Located along E. Main St., Brownstown, Pa.

46 ACRES (More or Less)
Limestone Soil. Borders Conestoga Creek.

2 1/2 STORY FRAME DWELLING

Zoned Residential. 3 bedrooms & full bath on second floor. Large living room, large eat-in kitchen, dining room, family room, summer kitchen with fireplace.

Oil fired hot air heat. 1000 gal. buried tank. Never failing well or boro water. New drainfield.

BANK BARN — 60' x 100'
Steers or Pigs

3 STORY CHICKEN HOUSE 30' x 60'
20' x 32' 2-CAR GARAGE & WORK SHOP

This farm is ideally located in heart of Lancaster farm country. Situated next to village of Brownstown.

50' frontage on North Church St. and many feet frontage along E. Main St.

Easy access to Metropolitan areas, 1/4" mile from Rt. 222 & Rt. 772 (Brownstown) interchange.

Open House — Sat., Nov. 14 & Sat., Nov. 21 from 12 noon to 4 p.m. or for information or inspection 665-6040.

Terms By:
ELLA-BUCH-WEIDLER ESTATE
Allen W. Buch,
Miriam V. Good,
Executors

T. Glenn Horst, Auct.
Timothy G. Horst, Auct.
859-1331
Eaby & Eaby, Atty.

COLDSPRINGS FARM PRODUCTION SALE

Sale to be held at the Frederick Fairgrounds — Frederick, Maryland.

MONDAY, NOVEMBER 16
11:00 A.M.

80 REGISTERED HOLSTEINS 80
50 Head Selling Fresh or Close
25 are first-calf heifers just fresh

5 Service Age Bulls
1 EX and 17 Very Good and Good Plus Cows Sell

MILK — MILK — MILK — MILK

4 sell with records from 23,000 to 25,770M
10 sell with records from 20,000 to 23,310M
12 sell with records from 18,000 to 20,000M
15 sell with records from 700F to 924F

The 25 first-calf heifers are from dams with records to 28,140M and 1135F. They are sired by Conductor, Wayne, Jet Stream, Jemini, Jerry, Marshfield Elevation Tony, Glendell and other popular A.I. sires.

Featuring
Bonnydale Glendell Lady — EX
Milking over 100 lbs. a day
3-10 365 22,310 799

5 Service Age Bulls Sell:
Marshfield Elevation Tony son from EX Ivanhoe Star dtr. with 31,540M and 1039F.

Glendell son from dam with 25,310M S-W-D Valiant out of an EX Starlight dtr.

Kingpin from an EX Kinglea Total Coldsprings Fonz from an EX dam

Catalogs Available
Tested for Interstate Shipment

Free lunch being provided starting at 11:00 A.M.

Auctioneer's Note — This sale offers as much milk as any sale we have had the privilege of selling. If you need milk to increase your base, we suggest you take advantage of this rare opportunity.

Owner
MARLIN HOFF
Coldsprings Farm
New Windsor, Md. 21776
Ph. 301-775-7670

Sale Manager
REMSBURG SALE SERVICE
P.O. Box 177
Jefferson, Md. 21755
Ph. 301-473-8214