

Public Sales Register

Closing Date - Monday, 5:00 P.M.
of each week's publication

SAT. NOV 7 - 9:30 A.M. Chester County, PA - 2 mi east of Cochranville, 6 mi west of Coatesville on Gum Tree Rd From Rt 41 go north on Rt. 10 to Gum Tree Rd. (1st right) and

PUBLIC SALE

OF VALUABLE FARM, FARM MACHINERY AND ANTIQUE HOUSEHOLD GOODS SATURDAY, NOVEMBER 28
Sale at 10:00 A.M.

Located in Guilford township, Franklin Co., Pa. 5 miles east of Chambersburg exit 6 of Interstate 81 turn south off U.S. route 30 at Fayetteville on to old route 997 or Mont Alto Rd. go 2 1/2 miles to New Guilford church turn north. Watch for sale signs.

MF 165 gas tractor wide front on good rubber; MF 35 tractor wide front heavy duty loader; 1936 Graham Bradley 6 cylinder tractor; JD 55 12 ft. self-propelled combine; NH 461 hay bine; Lot of other farm machinery.

At 1:00 PM will offer real estate. 120 acres more or less all undercultivation with road frontage. Good Duffield soil. Improved by 2 1/2 story frame weatherboard house, with aluminum siding. 9 rooms with 2 baths, 80 ft. two floor bank barn. 10x50 ft. concrete silo, block milk house. 30x42 ft. concrete floor wagon shed with 2 large corn cribs 45x90 ft. open front steel frame and siding implement shed. 25x50 ft. 3 story block chicken house. 2 car block garage. Drilled well, cistern and reservoir.

For inspection of real estate call 717-352-7778 after 5:30 P.M. or 717-328-3277. Terms of real estate 10% down other terms day of sale.

Order of sale: household goods, tools and machinery
Lunch stand reserved

Estate of
MELVIN B. CAUFMAN
Edgar J. Stull Auctioneer
Richard K. Hoskinson Attorney

PUBLIC REAL ESTATE AUCTION

VALUABLE OPERATING AUTOMOTIVE BODY AND PAINT SHOP
on 2.98 Acres Commercial Use
SATURDAY, NOVEMBER 14, 1981
2:00 P.M. E.S.T.

On the premises on Broad Street and Route 74 in the Borough of Delta, York County, Pa.

REAL ESTATE

Consist of 2.98 acres more or less improved by a 3,520 square foot block building with 8 bays with concrete floor; office and rest room; main part has hot air gas fired heating system; separate paint room has gas hot water heat; public water; 200 watt service. There is lots of parking area. The property being sold does not include any equipment in building and is being sold "as is". This property is very well located and can be used for many other type of businesses. For inspection by appointment call 301-452-8768 or 301-692-5667 or 717-456-7333.

TERMS

The purchaser shall pay by a cash deposit or by certified or cashier's check made payable to Gilbert G. Malone, Attorney, the sum of six thousand (\$6,000.00) dollars. The balance of the purchase price shall be paid at time of settlement which shall be on Friday, January 15, 1982, at 8:00 p.m. in the Delta office of Gilbert G. Malone or at such other time and/or place as the parties may agree. Other terms and conditions made known day of auction sale. Not responsible for accidents.

By order of:

RICHARD & MARY M. BARNINGER
T/A R & R Body Shop Owners

Auctioneers
Charles W. Shrodes
David W. Shrodes
301-692-5667
996-2424
Gilbert G. Malone - Atty.

follow to sale From Rt 82 go west on Gum Tree Rd to sale Terms by Kathryn Topper Steve Petersheim and Everett Kreider, Auctioneers

SAT NOV 7 - 9 A.M. Public Sale of Farm Equipment, Guns, Tools, Books, Antiques and Household Goods Located along Hill Rd. (at Zinn's Diner - just off Rt 272), East Cocalico Twp, Lanc Co., PA Daniel S and Lydia W Martin T Glenn and

Timothy G Horst, Auctioneers

SAT NOV 7 - 10 A.M. Public Sale of Farm Machinery Located in Greenbrier, 7 mi east from Rt 225 at Red Cross

via Reback 50 mi. north from Harrisburg, 20 mi south from Sunbury Leah Brosius, Owner Mark D Seiler, Auctioneer

SAT NOV 7 - 1 P.M. Public Sale of Cattle Located at Par Ric Farm, RD 1, Conneautville, PA,

PUBLIC AUCTION

WED., NOV. 11th
At 5:30 P.M.

Southern Manheim Twp. Fire Hall, Fruitville Pk. & Orchard Sts., Lancaster, Pa.

Old baseball cards (early 1900's) old toys (bell ringer tin windups, Hubley etc.), (7) old pocket watches, old jewelry, (2) old spool cabinets w/thread, sm. Tiffany type lamp, cast iron pots & pans, door stops, banks, fireside cat, etc., Depression glass, cut glass (one pc. signed Fry), china- R.S. Prussia pcs., R.S. German, lot of old Hall pcs., Avons (full in boxes), Sterling thimbles & other items, dolls, old postcards, folder Hershey, Pa. 1920, W.W. I airplane prints, piano baby, old childrens books & others, collector record albums scrap books, milk can (drop handles), (4) color T.V.'s cottage dresser, hutch, sm. tables, Many more items.

(Accepting items for next antique sale) call:

Auctioneer
John H. Cooper
665-5839

PUBLIC BANKRUPTCY AUCTION

VALUABLE REAL ESTATE
TUESDAY, NOVEMBER 10, 1981
4:00 P.M.

In Re: Wilton B. Jackson and Janet G. Jackson and as partners in Greenback Farm Barry Soldky Esquire Trustee. Bankruptcy #81-0401-0.

GREENBANK FARM

Greenbank varies in diversity, being convenient for the Gentleman, the commercial or horse farmer, contains two tracts of land consisting of a total of 37 acres in M.L. erected thereon a stone dwelling built in 1745, bank barn, corn and storage barn, Modern farrowing house, and breeding pens suitable for complete hog farming operation. Located in Little Britain Township, Lancaster County, Pa. South of Lancaster turn left along Rt. 272 South at the Wakefield Fire Co. continue to 'Joys Antiques' and turn right onto Brown Road Greenbank Farm is on the left, watch for Auction Sign. Antique and History Buffs, you will appreciate the C1745 recently restored farm house containing, seven fireplaces, five bedrooms, kitchen, four bathrooms, living room, dining room, family room and laundry in the basement. House has new wiring, hot water, oil fired heat system. Hunting and nature enthusiasts will enjoy the wildlife and seclusion of this property. Interested parties may inspect this property by appointment or attend the inspection time on Thursday, October 29 4:00 P.M. till 6:00 P.M. or Saturday, November 7, 1:00 P.M. till 3:00 P.M.

Financing available to qualified parties through Production Credit Association 786-7007.

TERMS: 10% down, balance 45 days. Send S.A.S.E. for Brochure.

E.M. MURRY ASSOCIATES
Auctioneers
626-5244

Elmer - Richard - Ken
Our Services are Not A Side Line

E.M. Murry Associates

287 Lime Rock Road
Litz, PA 17543
Elmer Murry 626-5244 626 2636
Richard Murry 626-8175 - 949 2280
Ken Miller 665-2073
Professional Auctioneers
Appraisers and Advisors
Since 1953

Elmer M. Murry
Auctioneer Since 1953
Phone 717-626-5244

Crawford Co. 1/2 mi nor thwest of the Pontiac Garage, Conneautville, PA 10 mi east of Pierpont, OH Earl Nichols and Family, Owners

SAT NOV 7 - 9 A.M. Public Sale of Valuable Household Goods, Antiques, Woodwork Equipment and Car Located between Leola and Bareville turn off Rt 23 on Graybill Rd to Benner St to 40 Melvin Dr, Lanc, Co, PA Terms by Samuel G Maxwell Robert E Martin and Son, Auctioneers

SAT NOV 7 - 10 A.M. Public Sale of Furniture, Clocks, China, Glassware, Collectibles, Household and Kitchen Items, Mower and Misc Items Located halfway between Bloomsburg and Berwick, turn at Diehl's Discount Store on Rt 11, Exit 35 south 180 Mrs Gladys E

Watts, Seller Hock's Auction Service

SAT NOV 7 - 9:30 A.M. Public Sale of Real Estate and Personal Property Located at Hog Hollow 1 mi off Cross road leading from Rt 35 at Cross Keys, Juniata Co to Rt 75 at Perulack Cora Burdge Speer, Harry and Speer, Auctioneers

SAT NOV 7 - 9 A.M. Public Sale of Garage Equipment Located at Tylersport General Automotive Service, Rt 563 and Allentown Rd., Tylersport, PA, Montg Co Rod Geyer, Auct

FRI NOV 7 - 11 A.M. Public Sale of Cattle Located west of Lancaster on Dairy Rd Take Rt 283 west of Lanc, exit just beyond ABC Stud Barns at Flory Mill Rd, turn left after exiting, go to mill, then sharp right under

railroad bridge Barn is within sight of Rt 283 Mel Kolb Robert Mullendore, Auctioneer

SAT NOV 7 - 10 A.M. Public Sale of Farm Equipment Located north of Kempton Berks Co, PA, turn off Rt 143 onto Hawk Mt Road towards Hawk Mt Ordered by Cliff Ford Kindred Ralph W Zettlemoyer Auction Co., Inc

SAT NOV 7 - 11 A.M. Public Sale of Antiques Located at Rudnick's Sale Barn, Rt 213, Galena, MD Consigned by Mr & Mrs R G Walsh Joe Rudnick, Auctioneer

SAT NOV 7 - 10 A.M. Public Sale of Misc Items Located at Gap Fire Hall, Pequea Ave, Gap, PA Sale by Lancaster Area Kidney Association

SAT NOV 7 - 1 P.M. Public Sale of Feeder, Calves Angelica Feeder Sales Inc Barn 1981 New York Beef Cattleman's Association 716 237-3365

SAT NOV 7 - 9:30 A.M. Public Sale of Tractors, Implements, Antiques and Household Goods Located on premises in North Annville Twp, Lebanon Co From Lebanon take Rt 72 north to Heilmantdale Rd, to Boltz Lane, 2nd farm From Annville turn north at the traffic light to Thompson Ave above cemeteries to Heilmantdale Rd, to Boltz Lane, 2nd farm Conditions by Esther Boltz Roy I and David L Ebersole, Auctioneer

MON NOV 9 - 2 P.M. Danville Livestock Market, cattle and hog auction Located Old Route 11, Danville, PA Melvin M Lehman, owner

MON NOV 9 - 6 P.M. Public Sale of Real Estate, Tools and Equipment Located along Laurel Ridge Rd (between Peartown Rd and Whitehall Rd), West Cocalico Twp, Lancaster Co, PA Donnie W and A Elaine Mathews T Glenn Horst and Timothy G Horst, Auctioneers

TUES NOV 10 7 P.M. Feeder Sale located at Carlisle Livestock Market just off I 81 exit 12

TUES NOV 10 - 10 A.M. Public Sale of Valuable Farm Equipment, Harvestore Silos, Household Goods, Trucks and Jeep Cherokee. Located south from Kutztown on the Noble St Lyons Rd past Fire Co Bldg, turn onto Coffee Lane to 1st farm, Berks Co, PA Irwin and Marian Fink Ralph W Zettlemoyer Auction Co, Inc

TUES NOV 10 - 10 A.M. Public Sale of Valuable Farm Equipment, Harvestore Silos, Household Goods, Trucks and Jeep Cherokee. Located south from Kutztown on the Noble St Lyons Rd past Fire Co Bldg, turn into Koffee Lane to 1st farm, Berks Co, PA Irwin and Marian Fink, Ralph W Zettlemoyer Auction Co, Inc

TUES NOV. 10 - 4 P.M. Public Sale of Real Estate. Located in Little Britain Twp, Lanc, Co, PA south of Lanc turn left along Rt 272 south at the Wakefield Fire Co. Continue to Joy's Antiques and turn right onto Brown Rd Greenbank farm is on the left E M Murry Associates, Auct

AUCTION

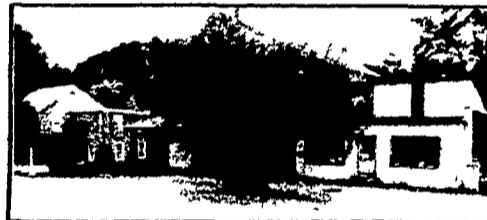

Mr. & Mrs John W Arnold
5 Acre Feed Mill Property
offered in 2 parcels or entirety

Subject to Confirmation
Saturday, November 14th, 9:30 A.M.
EXCELLENT OWNER FINANCING

Household Items

New medicine cabinet, assorted pillows and cushions, bedspreads, TV trays, 24" ventilation fan, christmas items, artificial flowers, assorted toys, commode rack, assorted dishes, sets of glasses, pictures and plaques, hand woven rugs, several new alphans, curtain stretcher, assorted jars, 2 quart, quart & pints, corn poppers, deep fryer, sunbeam coffee maker, 4 electric irons, cake and salad set, Veg-O-Matic, electric fry pan, assorted trays, canister set, brazier, 2 egg washers, assorted flower pots, Igloo cooler, 1 gallon, refrigerator chest

Antiques/Collectibles

Old basket, victrola player, avon collectibles, cupi doll, old pictures and frames, porcelain coffee maker, set "HULL" vases, assorted glass, assorted vases, partial set ROYAL (semi porcelain) FURNIVALS, ENGLAND, 12 HOMER LAUGHLIN plates set of 5 German cups and saucers, old carpet, 6 antique jugs CROSSVENT, GLASCO, OLD MERRY grinder, apple peeler, 10" cast iron frying pan, small wash board, 3 gallon crock, gallon crock, granite pans, granite canner, egg scales, assorted bottles, FAIRBANKS-STANDARD balance scales, TROENNER balance scales, grain cradle, H S WALCK, GREENCASTLE, PA, water wheel speed indicator, hand meat grinder, hand saw tooth set, set of mill stone burr dressers, old hand tools and wrenches, double barrel 12 gauge shotgun, T DUMOULIN & CO, single shot 22, REMINGTON, single shot 22, brass barrel, HAMILTON, 3 sets platform scales, straw cutter, 2 kerosene lanterns, wooden half-bushel measure, cross cut saw, antique weight clock, NEW HAVEN CLOCK, assorted ornaments salt and pepper sets

REAL ESTATE - 12:00 NOON

Vehicles & Farm Equipment
Auto 1955 PACKARD CLIPPER, 8 cyl, 80,000 miles, Truck 1964 FORD stake body, 6 cyl, 90,000 miles, Tractor - ALLIS CHALMERS, C, rowcrop with cultivators, tractor manure spreader NEW IDEA, metal harrow, 2 section, disc harrow, 16 ft metal frame elevator

Furniture & Appliances

Oak chest of drawers, 2 matching end tables, set of shelves, Maple desk & matching end table, coffee table, several clothes hampers magazine stand, sofa bed, assorted table lamps, several metal chairs, INT HAR 16CF chest freezer, APEX wringer washer double wash tubs, apartment size KENMORE electric range

Mill Property

Counters, upright display case 4' x 7', shelving, 42" oak desk, electric NCR cash register, electric NCR adding machine, paymaster check writer, metal filing cabinet, 11' counter-display case, industrial POWER KRAFT all purpose vacuum sweeper, FISCHBEIN bag sewing machine, weigh buggy scales, FAIRBANKS new & used chicken feeders, metal feed cart, 2 metal bag-wagons, assorted lumber, hot water furnace, hot water circulator, McCASKEY bill register (fireproof) with filing cabinet, FARREL & CO, large safe, 3' cast iron radiator, 30' drag belt, 20" wide windows & door, wheel barrow

Directions From Rte #322 at Thomspontown Exit, Turn North and follow road approximately 6 miles to Cocolamus



FOR DETAILED BROCHURE - CALL OR WRITE
JOHN B. NIESLEY
BROKER-AUCTIONEER
32 W High Street, Carlisle, PA 17013
(717) 249-8787

FEEDER

SALE!
WED., NOV. 11
6:30 P.M.

FOUR STATES'
Hagerstown, MD
Call 301-733-8120