

Public Sales Register

Closing Date - Monday, 5:00 P.M. of each week's publication

THURS. NOV. 12 - Harold Bellmeyer, Auctioneers
11:00 A.M. located in Cumberland Co. 3 mi. north of Newburg Rt. 997, ½ mi. east of exit 15 off PA turnpike. Complete dairy herd dispersal. Richard & Mary Grace Gardener owners. Newburg, PA. Sale managed by Kling's Auction Service

THURS. NOV. 12 - 11 A.M. Public Sale of Cattle. Located in Cumberland Co., 3 mi north of Newburg on Rt. 997, ½ mi. east of Exit 15 (Blue Mtn.) of PA turnpike. Richard and Mary Grace Gardener, Owners. Kling's Auction Service.

TUES NOV. 12 - 10 A.M. Public Sale of Poultry Equipment and Misc. Located at White Wing Poultry Farm, on Rt. 309, at Trainers' Rest, turn west onto Rt. 663, at Citco Station turn right onto Old Bethlehem Pike for 2 mi. then west onto Rosedale Rd for 1 mi. Cherry's Packing, Inc. James W. Mohr and

FRI. NOV. 13 - 6:30 P.M. Fall Heifer Sale consisting of 200 to 300 Open Bred and Springing Heifers to be held at the Belleville Livestock Market, Belleville, Pa. Mark Glick, Auctioneer.

FRI. NOV. 13 - 5:30 P.M. Gap Auction. Antiques and Household Goods sold at every auction. Located off Rt. 41, Lancaster Turkey Hill Minit Market, cross RR bridge, Ira Stoltzfus & Son, Auctioneers.

FRI. NOV. 13 - 1 P.M. Public Sale of Cattle. Located at the Blue Ridge Livestock Sales, Inc., Charlestown, WV. 304-725-5021

FRI. NOV. 13 - 1 P.M. Public Sale of Feeder Calves Dryden Empire Livestock Market, 1981 New York Beef Cattlemen's Association 716-237-3365

FRI. NOV. 13 - 10:30 A.M.

Public Sale of Cattle. Located 2 miles west of Chittenango on Rt. 173 and only 4 mi east of Manlius on Rt. 173 Chittenango is 12 mi. east of Syracuse, NY on Rt. 5 Gates Homestead Farm R. Austin Backus Inc., Auctioneers

SAT. NOV. 14 - 11:30 A.M. Public Auction of 52 acre Farm, Farm Equipment and Personal Property. Located in Ringtown Valley, Union Twp., Schuylkill Co., PA, from Ringtown Borough take North Center St. go ½ mi., turn West on American Legion Rd. cross Iron Bridge, turn right at first macadam road, go to second farm. Peter and Barbara Boyer, Owners * Deibert Auctioneers.

SAT. NOV. 14 - 10 A.M. Public Sale of Real Estate, Vehicles, Tools, Auto Parts, Garage Equipment and Office Equipment. Located at Schaum's Corner, Intersection of Rts 272 and 772, just off Brownstown Exit at Rt 222, along road from Schaum's Corner to Rothsville, Lancaster Co., PA. Irvin L. Zimmerman, Owner. Frank and Paul Snyder, Auctioneers

SAT. NOV. 14 - 2 P.M.

Public Sale of 8 acre Farmette and Misc. Household Goods. Located along Rt. 322, 2½ mi. east of Blue Ball. Amos Shirk, Owner. Nevin Martin and Lewis Groff, Auctioneers.

SAT. NOV. 14 - 10 A.M. Public Sale of Real Estate, Antiques, Household Goods, Tractor and Tools. Located 421 W. Donegal Spring Rd., Borough of Mount Joy, Lancaster Co., PA. Take Rt 141 south 2 blocks to E. Donegal St. on to W. Donegal St. to Donegal Spring Rd. Sale by Maud H. Rice. Howard Shaub and Roy C. Probst, Auctioneers.

SAT. NOV. 14 - 9 A.M. Public Sale of Farm Machinery, Tools, Pickup Truck, Straw and Ear Corn. Located approx. 2 mi. north of Stewartstown, off Rt. 24 turning at Greer Chevrolet, along the road to Cross Roads in

York Co., PA. Mrs. Pauline B. Trout, Owner. Robert L. Sechrist, Auctioneer.

SAT. NOV. 14 - 2 P.M. Public Sale of Farmette, Ear Corn and Misc. Items. Located along Rt. 322, 2½ mi. east of Blue Ball, East Earl Twp., Lanc. Co., PA. Sale for Amos H. and Annie S. Shirk. Nevin Z. Martin and Lewis B. Groff, Auctioneers

SAT. NOV. 14 - 10 A.M. Public Sale of Valuable Real Estate, Antiques, Auto and Household Furniture. Located along Bentz Mill Rd. in the Village of Kralltown, PA. Take Rt. 194 about midway between Dillsburg and East Berlin, then turn east ¾ mi. onto Creek Rd. or Rt. 74 north of York, PA and continue thru Rossville, Wellsville to Kralltown in Washington Twp., York Co., PA. Margaret I. Myers, Owner. Clair R.

Slaybaugh, Auctioneer. **SAT. NOV. 14 - 9 A.M.** Public Sale of New and Used Inventory. Located at 1140 Dillerville Rd.,

Lancaster, PA on Manheim Pike and Dillerville Rd., J. Everett Kreider and Steve Peterseim, Auctioneer.

PUBLIC AUCTION

**OF TRACTORS — IMPLEMENTS
ANTIQUES — HOUSEHOLD GOODS
SATURDAY, NOVEMBER 7th
9:30 A.M.**

On premises in North Annville Twp., Lebanon Co. From Lebanon take Route 72 north to Heilmendale Road, to Boltz Lane, 2nd. Farm. From Annville turn north at the traffic light at Thompson Ave. above Cemeteries to Heilmendale Road, to Boltz Lane, 2nd. Farm.

800 Ford tractor, 8N Ford tractor Diesel Cat Crawler tractor, Chevy 6 cyl. pick up truck, Ford 2 row corn planter, J.D. 2 bottom plow, disc, Ford cultivator (these are all 3 point hook up), grain drill, roto-tiller, orchard sprayer, orchard duster w/engine & metal wheels, (as is), apple & peach grader (as is), peach baskets, bushel baskets, apple boxes, ladders, tree trimmers, wooden barrels, bag wagon, platform scale, milk cans etc. Antiques and Household Goods will also be sold and will be sold first.

Conditions by
ESTHER BOLTZ

Roy I. & David L. Ebersole
Auctioneers

Lunch on grounds

SOUTHERN CENTRAL CATTLEMEN'S ASSOCIATION ANNUAL STATE GRADED FEEDER CALF SALES

At Thomasville Livestock Auction

on **FRI. NOV. 6 at 7 P.M.**

For more information call:

Walter S. Laird
Dover
292-3235

PUBLIC AUCTION COMPLETE LIQUIDATION SALE Valuable 110 Acre Farm in Beautiful Lykens Valley FRIDAY, NOVEMBER 6 AT 9:00 A.M.

Located at 326 Lebo Rd. approx. ½ mile North East of Millersburg along Route 25, Upper Paxton Twp., Dauphin Co. 25 miles North of Hbg.

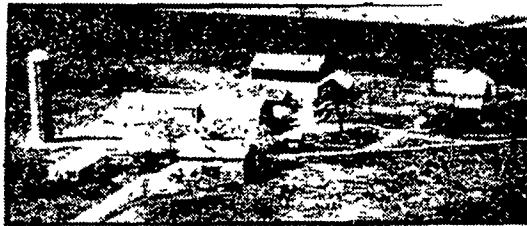

REAL ESTATE

Approx. 110 Acre Farm - 101 Tillable
At 12:00 Noon

- 2½ STORY FRAME 11 ROOM HOUSE - 1½ Bath, New Roof, Well, Septic System, Asbestos Siding & More.
- 3 Bedroom 24' x 50' FRAME RANCH HOUSE - (Aluminum Siding) Living & Dining Room, Modern Kitchen, Attached Office & Laundry, Coal Hot Water Baseboard Heating System.
- BARN - New 120'x40' Hip Roof Dairy Barn (with flow thru ventilation system), Galvanized Siding & Roof, Steel Beams, Fluorescent Lighting, Exhaust Fans, Automatic Cornell Manure Cleaner, 43 Cemented Rubber Matted Cow Stall, Box Stalls.
- SILO - New 16' x 70' Cement Stave Silo.
- CATTLE/IMPLEMENT BUILDING - New Galvanized Steel 40'x64' Cattle/Implement Building with Ventilation Roof & New Gates.
- OTHER BUILDINGS - 2 Story Cinder Block Shed, 2 Story Butcher House, Pig Stable, Corn Crib & Other Bldgs.
- FARM LAND - 101 Acres Tillable, 3/5 Borders Twp. Hard Road, 2 Small Streams, Productive Farm.

TERMS: 10% Down. Balance 60 Days, Additional Terms, Day of Sale.
FOR INSPECTION OF REAL ESTATE CALL:
717-692-4532, 692-3991, or 896-8530.

FARM MACHINERY MILKING EQUIPMENT

TRACTORS — Ford 5000 Tractor (Power Steering), Ford 4200 Tractor with select-speed, Farmall Super H Tractor with Kelly Loader.

MACHINERY — J.D. 3300 Combine (2, 10 ft. Heads, Spreader, Pickup Reel), N.H. No. 265 Tank Spreader with Hydraulic Lids (exc. cond.), I.H. No. 400 Air Planter with Harrow Attach., Patz 98-B Silo Unloader (exc. cond.), N.H. Super 717-Forage Harvester with Corn Head & Wind Row Pick-Up, Ford No. 301 3 Pt. 2 Row Planter, N.H. 56-R Hay Rake, N.H. No. 268 Baler with 54-A Thrower, Ford Model No. 901

Rotary Cutter 3 Pt., N.H. No. 461 Haybine, N.H. No. 450 Mower 3 Pt., N.H. No. 36 Crop Chopper, N.H. 30' Elevator, J.D. No. 121, 3 Bottom 14" Plow 3 Pt., N.I. No. 323 Single Row Corn Picker, J.D. No. 1250 3 Bottom 16" Plow, 3 Pt.; J.D. No. 110 12' Disc Transport, J.D. 12' 3 Section Drag Harrow, Ont. 15 Hole 8" Drill on Rubber, Spring Tooth Harrow 3 Pt., 9' Single Roll Cultipacker, Ford No. 101 2 Bottom Plow 3 Pt., Scraper 3 Pt.

WAGONS — Grove Flatbed Wagon, N.H. Wagon, I.H. No. 61 Forage Wagon, McCurdy Wagon with Hay Rack (exc. cond.), I.H. No. 51 Forage Wagon with N.H. Running Gear, Dump Wagon with Case Running Gear.

TRUCKS — FORD F-600 Class 8 Dump Truck, 1976 Chevy 20 Series ¾ Ton Pick-Up Truck Class 2 (44,000 Miles), 1970 Chevy Stake Body Dump Truck, Class 4 (24,000 Miles).

MISC. EQUIP. — 30,000 K.W. Alternator with Trailer, Hydraulic Cylinders, Agway Chemstore Applicator with ½ H.P. Motor, 500 Gal. Fuel Tank, Schuld 2 Ton Feed Bin (exc. cond.), 38" Dual Wheels for Tractors, Overhead Gas Tanks, Air Compressor. MILKING EQUIP. — 350 Gal. Esco Milk Tank Cooler, 3 Units Surge Milkers, 5 H.P. Vacuum Pump, Top-Lane Milk Dumping Station, Milk Cans; Buckets, Strainers.

SMALLER FARM EQUIPMENT, TOOLS, PARTS, SEVERAL FULL WAGONS

Agway Water Fountain with Heater; Wheelbarrow; Feed Cart; Clippe Seed Cleaner; Metal Farm Gates; Electric Fences; Fence Wire & Posts; Blacksmith Forage with Blower, Tractor Tires & Chains; Log Chains, Heat Houser For Ford 4200; Grass Seeder for Ford Tractor; Forks; Shovels; Scrap Iron; Misc. Lumber; Grain Bags; 1 Horse Cutter Sleigh; 2 Seat Carriage; Single & Double Trees; Double Driving Harness & Hanes Electric Drills; Skil Saw; Screw Jacks; Cant Hook; Broad Ax, Drill Press; Anvil; Bench Vise; Grinder; Pipe Threader; Pipe Wrenches; Hydraulic Jack; Clevis; Brace & Bit; Drill Press; Motor Oil; Chain Binders; Tool Boxes; Jumper Cables; Carpenter, Mechanical & Hand Tools; Equip. Parts; Bolts & Many Other Wagon Lots & Farm Supplies.

BUTCHERING EQUIPMENT

Bucket-A-Day Stove with Water Jacket; (2) Iron Kettles; Meat Bench; Sausage Stuffer; Meat Grinder; Wellsaw Electric Meat Saw; Butcher Fork, Ladles & Stirrer; Meat Stands; Hog Gallows, Hooks & Other Butcher Equipment.

AUCTIONEER NOTE: This modern dairy farm has been part of the family for over 65 years. Reason for selling — illness in family of partnership. This is one farm sale you don't want to miss.

Owners:
MORRIS J. & ELVIN E. LEO
Attorney: Greg Kerwin
AUCTIONEERS: Mark & Dave Deibler
RD3, Box T-76 Halifax, PA
896-8530 — 692-4473
Lunch stand reserved



ESTATE LIQUIDATOR APPRAISER
Box 164 Pillow Pa 17080
Phone 758 6004

PUBLIC SALE

SATURDAY, NOVEMBER 7, 1981

AT 12:30 P.M.

LOCATED APPROXIMATELY 40 MILES NORTH OF HARRISBURG, PENNSYLVANIA, 1 MILE NORTH OF THE BOROUGH OF BERRYSBURG, ALONG ROUTE 225.

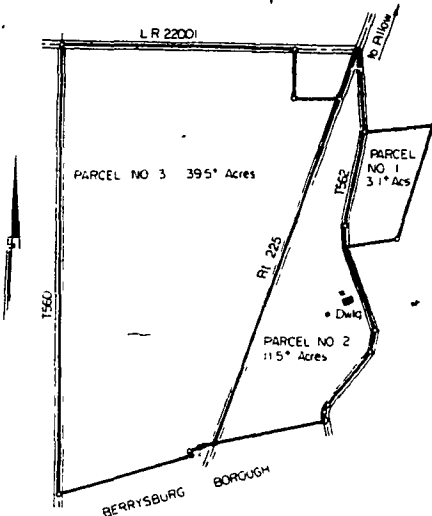

REAL ESTATE

FARM — 54 ACRES, MORE OR LESS, SITUATE IN THE LYKENS VALLEY, MIFFLIN TOWNSHIP, DAUPHIN COUNTY.

PARCEL NO. 1: Consisting of 3.1 acres, more or less, having frontage along Township Road T562 on the West side.

PARCEL NO. 2: 11.5 Acres, more or less, having frontage along Route 225 on the West Side, frontage along Township Road T562 on the East side. Having thereon constructed a 2½-Story Frame House with 7 Rooms and Assorted Out-Buildings.

PARCEL NO. 3: Consisting of 39.5 acres, more or less, having frontage along Route 225 on the East side, frontage along L. R. 22001 on the North side, frontage along Township Road T562 on the West side.

Parcels will be offered individually and as a unit at 1:00 P.M. For additional information or inspection, phone 717-758-6004.

ANTIQUES & COLLECTIBLES

2-Pc. Oak Bedroom Suite; Kitchen Cabinet; Oak Dresser with Unusual Mirror; Set of 4 Pressed Back Chairs; Oak Wash Stand with Mirror and Towel Rack; Soft Wood Solid End Wash Stand; Oak Sideboard; Decorated Cottage Bed; Oak Square and Round Stands; Library Table; Gold Leaf Hanging Wall Mirror; Etc.

HOUSEHOLD ITEMS

G. E. Refrigerator; Perfection Kerosene Heater; Kerosene Stove; RCA Television; 5-Pc. Dinette Set; Wooden Lawn Furniture; Assortment of Dishes, Pots and Pans; 35' Aluminum Extension Ladder; Assortment of Hand and Garden Tools; K Mart Rotary Lawn Mower; Kleen Rotary Lawn Mower; Etc.

MCCORMICK FARMALL CUB TRACTOR WITH PLOW, ROTARY GRASS CUTTER, HARROW AND BLADE

TERMS: REAL ESTATE - 10% down. Further terms and conditions to be given the day of sale. Personal property - Cash. Personal checks accepted only from persons having an established account with auctioneer.

DONALD L. KOCHER AND DOROTHY SNYDER, OWNERS

EARL RICHARD ETZWEILER, ATTORNEY
DOCKEY & DOCKEY, AUCTIONEERS
DEPPEN, APPRENTICE

