

Public Sales Register

Closing Date - Monday, 5:00 P.M.
of each week's publication

THURS NOV. 12 - 11 A.M.
Public Sale of Cattle
Located in Cumberland
Co., 3 mi north of
Newburg, on Rt 997, 1/2

mi east of Exit 15 (Blue
Mtn) of PA Turnpike
Richard and Mary Grace
Gardener, Owners KI
ing's Auction Service

FRI NOV 13 6 30 P.M.
Fall Heifer Sale consisting
of 200 to 300 Open Bred
and Springing Heifers to
be held at the Belleville
Livestock Market,
Belleville, Pa Mark Glick,
Auctioneer.

FRI NOV 13 5 30
P.M. Gap Auction Anti-
ques and Household
Goods sold at every auc-
tion Located off Rt 41.

Lancaster Turkey Hill
Mint Market, cross RR
bridge, Ira Stoltzfus &
Son, Auctioneers

SAT NOV 14 - 10 A.M.
Public Sale of Real Estate,
Vehicles, Tools, Auto
Parts, Garage Equipment
and Office Equipment
Located at Schaum's Cor-
ner, Intersection of Rts.
272 and 772, just off
Brownstown Exit at Rt.
222, along road from
Schaum's Corner to
Rothsville, Lancaster Co.,
PA Irvin L. Zimmerman,
Owner Frank and Paul
Snyder, Auctioneers

SAT NOV 14 - 2 P.M.
Public Sale of 8 acre

Farmette and Misc
Household Goods
Located along Rt 322,
2 1/2 mi. east of Blue Ball.
Amos Shirk, Owner. Nevin
Martin and Lewis Grott,
Auctioneers.

SAT NOV 14 10 A.M.
Public Sale of Real Estate,
Antiques, Household
Goods, Tractor and tools.
Located 421 W. Donegal
Spring Rd., Borough of
Mount Joy, Lancaster Co.,
PA Take Rt. 141 south 2
blocks to E. Donegal St.
on to W. Donegal St. to
Donegal Spring Rd. Sale
by Maud H. Rice, Howard
Shaub and Roy C. Probst,
Auctioneers.



SPOOK NACHT SALE

COMPLETE HOLSTEIN DISPERSAL FOR LITTLE BENNY KREIDER AT SMOKETOWN QUALITY DAIRY SALES

FRIDAY, OCTOBER 30, 1981

7:30 P.M. E.S.T.

Location: 5 miles East of Lancaster, 5 miles West of Intercourse.

Grade herd of cows in all stages of lactation. Cows fresh, springers & bred back cows. Some milking 60 lbs. T.B. & blood tested within 30 days. Cows fed on 16% dairy and on silage.

One fancy load of Reg. and Grade cows & heifers from farm dispersals out of New England States and Canada.

- Reg. - Born 7-7-79 - Rabthorn Rorace Vee Matt Kurt fresh 51.2 lbs. for tester. Dam Blemont Mookawn Megan record - 305d 14,092 - 4.2 - 594.
- Reg. - Born 7-20-79 - Lawcrest Marvex Twin - fresh 66 lbs. Dam - Belmont Electron Sybil - 305d 15,682 - 4.4T 693F. Granddam 305d - 17,899m 3.8T 680F.
- Reg. - Born 9-10-78 - Vincent View Molly Chief 2 yr. 305d 12,757 3.7 473 3 yr. just fresh.
- Reg. - Born 1-11-75 - Harrisburg Gay Ideal. Dam - Trout Spring Bill Blossom - 2 yr. to 5 yr. 10,022 to 13,742. Avg. 4.17 fresh milking 58.3 lbs. for tester. Just bred to Kingsway Electron Very.
- Reg. - Born 9-25-79 Lawcrest Marvex Twin. Bred to Sweet Haven Lochinaur Boots. Dam - Jack Daugh. 305d 14,312 491 305d 14,166 482.
- Reg. - Born 7-23-79 Kanawaka Educator - Bred to Shang High Boss Citation M. Dam Jack Daugh. 2 yr. 10,653 472 3 yr. 13,478 600.
- Reg. - Born 6-27-79 Shang High Boss Citation M - Bred to Cold Springs Astro Bootleg. Dam - Jack Daugh. 2 yr. 12,875 450 3 yr. 12,614 429.

- Reg. - Born 10-28-77 - Creek Bluff J.S. Noah. With a heifer calf by Al-Dam Melu Job Andy Twin. Sire 84 pt. as 4 yr. old cow index +944m +23F Next sire Arlinda Jet Stream Twin 87 pts. 6 yr. Dam - Lucky Daugh. 2 yr. 10 m 305 12,020m 404f. 4 yr. 305 19,850 611 5 yr. 3 m. 305 20,350m 711f
- Reg. - Born 1-12-79 Arlinda Jet Stream. Sire 87 pts. 6 yr. Dam - Pequest Valley Bunny Kate 83 pt. 2 yr. 2 yr. 3m 294 16,820m 614 3 yr. 10 m 293d 18,050m 623f. 4 yr. 10 m 305d 18,090m 605. Next dam 305d 16,580m to 19,380m 4.2T 813F. Dam of this heifer in this herd - Due Dec. Not selling at this sale.
- Reg. 3 year old Willow Farms Rockman Ivanhoe due Oct. 28 to Cobrylea Quality. Sired by Eastern AI Bull.
- 3 yr. old Reg. Willow Farm Rockman Ivanhoe due Nov. 3 to Bold Chief. Sired by Eastern AI bull.
- 5 yr. old Reg. Wolf Creek Royalist Marquis due Nov. 4 to Adventure. Sired by Eastern AI Bull.
- 4 yr. old Reg. Nowerland Bootmaker Kirk due Nov. 14 to Busy Acres Lindy.
- Reg. 4 yr. old Sunnyslodge Winston, springing.

- Reg. - Born 10-23-71 Hawvale Majesty Julian 305d 14,980 4.1 612 305d 16,850 3.8 641. Dam Mayleanne Queen Cherry Twin from 6 yr-9 yr. 14,300 to 18,550m Avg. 3.9T up to 732f. Next dam 6 records never under 15,690 fancy cow with good udder.
- Reg. - Born 1-11-79 Lime Hallow Burkgov Excellence, with a heifer calf by Laflam Astronaut. Grade - 1st calf heifer - sire Time Rack Peter-Paul-Astronaut granddaughter - Bred to Stonerdale Dewely. Dams record - 5 yr. 71,734m 527F 6 yr. 17,704m 588F Grade 2 yr. old Red and White Holstein.

HOLSTEIN BREEDERS IF YOU WANT FOUNDATION COWS AND BULLS TO BUILD YOUR HERD DON'T MISS THIS SALE.

Also Selling - Semen by Whitter Farms Apollo Rocket +2125m +45F

- Reg. Holstein Bull - Son of Bootmaker - by an EX91 Elevation Daugh. 2 dam Kingpin. 3rd dam Astronaut 5 yr. 365d 22,987 4.0 928F. Her Ex Fullsister 5 yr. 305d 24,600m 3.7 902F 6 yr. 334d 25,968m 3.7T 967F
- Reg. Holstein Bull - S-W-D-Valiant EX91-6 yr. Dam - Pencil Elevation Panda - VG 86 pt. 3 yr. Index +1098 +26F 2 yr. 305d 19,720m 3.7T 532F 305d 21,290m 3.6 769 complete 346d 22,920 3.7 843. Full sister EX90 5 yr. - 4 yr. 356d 27,990 4.4 1236f.
- Reg. Holstein Bull - Eng. Amer. Ivanhoe Jerry. Dam Elevation Marie - 2 yr. 365d 17,840 3.6 642. 3 yr. 365 17,010 4.1 690F. Granddam Tidy Gent GP 84p. Lifetime over 100,000m.

REMEMBER OUT MOTTO - "Cow Town In The Little Town of Smoketown"

It will be worth your while to spend a few hours in Smoketown Friday, Oct. 30.

Cows milked at regular time
Cash or good check night of sale

Sale by
HELEN & GORDON W. FRITZ
717-393-0930

Carl Diller, Paul Snyder - Auctioneers
Henry Kettering Pedigrees

Lunch by Bird-in-Hand Auxiliary

PUBLIC SALE

95 ACRE FARM
SATURDAY, NOVEMBER 7
1:00 P.M.

At Intersection of Rt. 15 and 54, west 1 mile on right (Lycoming County).

40 Acres plus farmed. Nice 3 bedroom house, 2 large 2 story chicken houses for 10,000 broilers, 230 ft. open shelter for 8,000 broilers, implement shed, corn barn, 2 story 24x36 work shop, garage, nice level woodland suitable for farming.

10% at sale. Owner will help finance.

Terms by
JOSEPH L. BEILER

Ken Welsh, Auctioneer
215-267-7963

PUBLIC AUCTION COMPLETE LIQUIDATION SALE Valuable 110 Acre Farm in Beautiful Lykens Valley FRIDAY, NOVEMBER 6 AT 9:00 A.M.

Located at 326 Lebo Rd. approx. 1/2 mile North East of Millersburg along Route 25, Upper Paxton Twp., Dauphin Co. 25 miles North of Hbg.

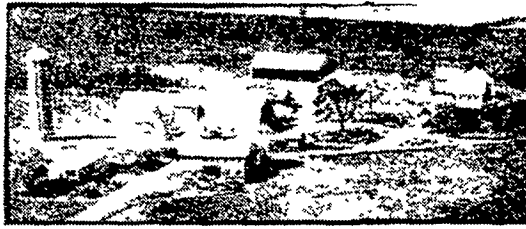

REAL ESTATE

Approx. 110 Acre Farm - 101 Tillable
At 12:00 Noon

- 2 1/2 STORY FRAME LI ROOM HOUSE - 1 1/2 Bath, New Roof, Well, Septic System, Asbestos Siding & More.
- 3 Bedroom 24' x 50' FRAME RANCH HOUSE - (Aluminum Siding) Living & Dining Room, Modern Kitchen, Attached Office & Laundry, Coal Hot Water Baseboard Heating System.
- BARN - New 120'x40' Hip Roof Dairy Barn (with flow thru ventilation system), Galvanized Siding & Roof, Steel Beams, Fluorescent Lighting, Exhaust Fans, Automatic Cornell Manure Cleaner, 43 Cemented Rubber Matted Cow Stall, Box Stalls.
- SILO - New 16' x 70' Cement Stave Silo.
- CATTLE/IMPLEMENT BUILDING - New Galvanized Steel 40'x64' Cattle/Implement Building with Ventilation Roof & New Gates.
- OTHER BUILDINGS - 2 Story Cinder Block Shed, 2 Story Butcher House, Pig Stable, Corn Crib & Other Bldgs.
- FARM LAND - 101 Acres Tillable, 3/5 Borders Twp. Hard Road, 2 Small Streams, Productive Farm.

TERMS: 10% Down. Balance 60 Days. Additional Terms, Day of Sale.
FOR INSPECTION OF REAL ESTATE CALL:
717-692-4532, 692-3991, or 896-8530.

FARM MACHINERY MILKING EQUIPMENT

TRACTORS - Ford 5000 Tractor (Power Steering), Ford 4200 Tractor with select-o-speed, Farmall Super H Tractor with Kelly Loader.

MACHINERY - J.D. 3300 Combine (2, 10 ft. Heads, Spreader, Pickup Reel), N.H. No. 265 Tank Spreader with Hydraulic Lids (exc. cond.), I.H. No. 400 Air Planter with Harrow Attach., Patz 98-B Silo Unloader (exc. cond.), N.H. Super 717-Forage Harvester with Corn Head & Wind Row Pick-Up, Ford No. 301 3 Pt. 2 Row Planter, N.H. 56-R Hay Rake, N.H. No. 268 Baler with 54-A Thrower, Ford Model No. 901

PUBLIC SALE VALUABLE REAL ESTATE & CHURCH PROPERTY WEDNESDAY, OCTOBER 28, 1981

Situated at 122 South Race St.
Borough of Richland, Lebanon Co., Pa.

REAL ESTATE

Lot size approx. 50'x210'. Improvements thereon. 2 1/2 story 8 room frame dwelling. 1st floor 4 rooms. Modern kitchen, laundry and powder room. 2nd floor 4 rooms, and bath. Attic. Cemented basement, oil fired hot water heat. Insulated aluminum siding. Aluminum storm windows. Recently installed Asphalt shingle roof. Borough water, and sewerage.

20'x22' masonry block garage access from public alley.

This dwelling in good state of repair. A good neighborhood, and deserves your inspection.

Sale to commence 5:00 P.M.

Inspection by appointment, call 717-866-2105. Immediately after sale of Real Estate the following church items sell.

27 combination church pew and communion tables. Consisting of 12-pew 18 foot long, 10 pew 15 foot long, 5 pew 6 1/2 ft. long. 16 electric hanging lamps.

Sale by order of
**RICHLAND CHURCH
OF THE BRETHREN**

Auct. Earl S. Buffenmeyer
Attorney Henry J. Steirer

Rotary Cutter 3 Pt., N.H. No. 461 Haybine, N.H. No. 450 Mower 3 Pt., N.H. No. 36 Crop Chopper, N.H. 30' Elevator, J.D. No. 121, 3 Bottom 14" Plow 3 Pt., N.I. No. 323 Single Row Corn Picker, J.D. No. 1250 3 Bottom 16" Plow, 3 Pt.; J.D. No. 110 12' Disc Transport, J.D. 12' 3 Section Drag Harrow, Ont. 15 Hole 8" Drill on Rubber, Spring Tooth Harrow 3 Pt., 9' Single Roll Cultipacker, Ford No. 101 2 Bottom Plow 3 Pt., Scraper 3 Pt.

WAGONS - Grove Flatbed Wagon, N.H. Wagon, I.H. No. 61 Forage Wagon, McCurdy Wagon with Hay Rack (exc. cond.), I.H. No. 51 Forage Wagon with N.H. Running Gear, Dump Wagon with Case Running Gear.

TRUCKS - FORD F-600 Class 8 Dump Truck, 1976 Chevy 20 Series 3/4 Ton Pick-Up Truck Class 2 (44,000 Miles), 1970 Chevy Stake Body Dump Truck, Class 4 (24,000 Miles)

MISC. EQUIP. - 30,000 K.W. Alternator with Trailer, Hydraulic Cylinders, Agway Chemstore Applicator with 1/2 H.P. Motor, 500 Gal. Fuel Tank, Schulz 2 Ton Feed Bin (exc. cond.), 38" Dual Wheels for Tractors, Overhead Gas Tanks, Air Compressor. MILKING EQUIP. - 350 Gal. Esco Milk Tank Cooler, 3 Units Surge Milkers, 5 H.P. Vacuum Pump, Top-Line Milk Dumping Station, Milk Cans, Buckets, Strainers.

SMALLER FARM EQUIPMENT, TOOLS, PARTS, SEVERAL FULL WAGONS

Agway Water Fountain with Heater; Wheelbarrow; Feed Cart; Clippe Seed Cleaner; Metal Farm Gates; Electric Fences; Fence Wire & Posts; Blacksmith Forage with Blower, Tractor Tires & Chains; Log Chains, Heat Houser For Ford 4200; Grass Seeder for Ford Tractor; Forks; Shovels; Scrap Iron; Misc. Lumber; Grain Bags; 1 Horse Cutter Sleigh; 2 Seat Carriage; Single & Double Trees; Double Driving Harness & Hanes Electric Drills; Skil Saw; Screw Jacks; Cant Hook; Broad Ax, Drill Press; Anvil; Bench Vise; Grinder; Pipe Threader; Pipe Wrenches; Hydraulic Jack; Clevis; Brace & Bit; Drill Press; Motor Oil; Chain Binders; Tool Boxes; Jumper Cables; Carpenter, Mechanical & Hand Tools; Equip. Parts; Bolts & Many Other Wagon Lots & Farm Supplies.

BUTCHERING EQUIPMENT

Bucket-A-Day Stove with Water Jacket; (2) Iron Kettles; Meat Bench; Sausage Stuffer; Meat Grinder; Wellsaw Electric Meat Saw; Butcher Fork, Ladles & Sturter; Meat Stands; Hog Gallows, Hooks & Other Butcher Equipment.

AUCTIONEER NOTE: This modern dairy farm has been part of the family for over 65 years. Reason for selling - illness in family of partnership. This is one farm sale you don't want to miss.

Owners:
MORRIS J. & ELVIN E. LEO
Attorney: Greg Kerwin

AUCTIONEERS: Mark & Dave Deibler
RD3, Box T-76 Halifax, PA
896-8530 - 692-4473

Lunch stand reserved