

**Shenandoah Valley  
Livestock Sales  
SPECIAL HOLSTEIN  
STEER SALE**



**WEDNESDAY, OCTOBER 28**  
TIME: 7:30 P.M.

HOLSTEIN STEER SALE - STATE GRADED  
Dairy & Dairy Cross Steers  
Weight 300-1200  
Shenandoah Valley Livestock Sales, Inc.  
1044 Edom Road  
Harrisonburg, Virginia 22801  
Phone (703) 434-4482

**Pocahontas Producers  
State Graded  
Feeder Calf And  
Cattle Sales**

Just Off U.S. 219 One Mile North of  
Marlinton, W. Va.

**FRIDAY, OCTOBER 30**  
1:30 p.m.  
700 Head All Beef Breeds,  
Steers & Heifers

If you can't attend a sale in person, call us  
and get hooked up on the telephone to bid on the  
cattle.

For information call: Bob Keller at 304-799-  
4852 or Donald Vandevender 304-799-6593.

All sales are state graded, sorted and lotted  
in uniform lots. All are dehorned and castrated.

**Public Sales Register**

Closing Date - Monday, 5:00 P.M.  
of each week's publication

SAT. NOV. 7 - 9:30 A.M.  
Public Sale of Farm  
Machinery, Household  
Goods and Antiques.  
Located 2 miles east of  
Cochranville, PA. Estate  
of John Topper. Steve  
Petersheim, Auctioneer.

SAT. NOV. 7 - Public Sale  
of Farm and Weekend  
Retreat. Located 6 mi. SW  
of Millertown, 56 mi. SW  
of Harrisburg. Long Bros.,  
Auctioneers.  
717-527-4784

SAT. NOV. 7 - 10 A.M.  
Public Sale of Farm  
Machinery. Located in  
Greenbrier, 7 mi. east  
from Rt. 225 at Red Cross  
via Rebuck. 50 mi. north  
from Harrisburg, 20 mi.  
south from Sunbury. Leah  
Brosius, Owner. Mark D.  
Seiler, Auctioneer

SAT. NOV. 7 - 1 P.M.

Public Sale of Cattle.  
Located at Par Ric Farm,  
RD 1, Conneautville, PA,  
Crawford Co., 1/2 mi. north-  
west of the Pontiac  
Garage, Conneautville,  
PA 10 mi. east of Pier-  
pont, OH. Earl Nichols  
and Family, Owners.

SAT. NOV. 7 - 9 A.M.  
Public Sale of Valuable  
Household Goods, Anti-  
ques, Woodwork Equip-  
ment and Car. Located  
between Leola and  
Bareville turn off Rt. 23  
on Graybill Rd. to Benner  
St to 40 Melvin Dr.,  
Lanc., Co. PA. Terms by  
Samuel G. Maxwell,  
Robert E. Martin and Son,  
Auctioneers.

MON. NOV. 9 - 2 P.M.  
Danville Livestock  
Market, cattle and hog  
auction. Located Old  
Route 11, Danville, PA.  
Melvin M. Lehman,  
owner.

MON. NOV. 9 - 6 P.M.  
Public Sale of Real Estate,  
Tools and Equipment.  
Located along Laurel  
Ridge Rd. (between Pear-  
town Rd. and Whitehall  
Rd.), West Cocalico Twp.,  
Lancaster Co., PA. Donnie  
W. and A. Elaine  
Mathews, I. Glenn Horst  
and Timothy G. Horst,  
Auctioneers.

TUES. NOV. 10, 1981 -  
11:00 A.M. Rinehart  
Farms Registered Hol-  
stein Sale. At Taneytown  
MD. between Littlestown,  
PA and Taneytown MD

Watch for signs. John W.  
Rinehart owner. R. Austin  
Backus Inc. Mexico, NY  
sales managers.

TUES. NOV. 10 - 7 P.M.  
Feeder Sale located at  
Carlisle Livestock Market  
just off I-81 exit 12.

TUES. NOV. 10 - 10 A.M.  
Public Sale of Valuable  
Farm Equipment,  
Harvestore Silos,  
Household Goods, Trucks  
and Jeep Cherokee.  
Located south from Kutz-  
town on the (Noble St.  
Lyons Rd.) past Fire Co.  
Bldg. turn onto Coffee  
Lane to 1st farm, Berks  
Co., PA. Irwin and Marian  
Fink. Ralph W. Zet-  
temoyer Auction Co., Inc.

WED., NOV. 11 - 7:30  
P.M. Yearling Steer Sale.  
Located at 1044 Edom  
Road, Harrisonburg, VA.  
Shenandoah Valley  
Livestock Sales, Inc.

THURS. NOV. 12 - 1 P.M.  
Public Sale of Real Estate.  
Located in the Village of  
Weishample, Barry Twp.,  
Schuylkill Co., PA, 4 mi.  
northeast of Hegins, take  
Rt. 125 north to Deep  
Creek Rd., turn east of  
Weishample or 7 mi. west  
off I-81, Exit 35, take Rt.  
901 north to Deep Creek  
Rd. and turn west to  
Weishample. Estate of  
Sarah E. Kahres. George  
and Mike Deibert, Auc-  
tioneers.

THURS. NOV. 12 -  
11:00 A.M. located in  
Cumberland Co. 3 mi.  
north of Newburg Rt. 997,  
1/2 mi. east of exit 15 off  
PA turnpike. Complete  
dairy herd dispersal.  
Richard & Mary Grace  
Gardener owners.  
Newburg, PA. Sale  
managed by Kling's Auc-  
tion Service.

PLAN TO ATTEND!

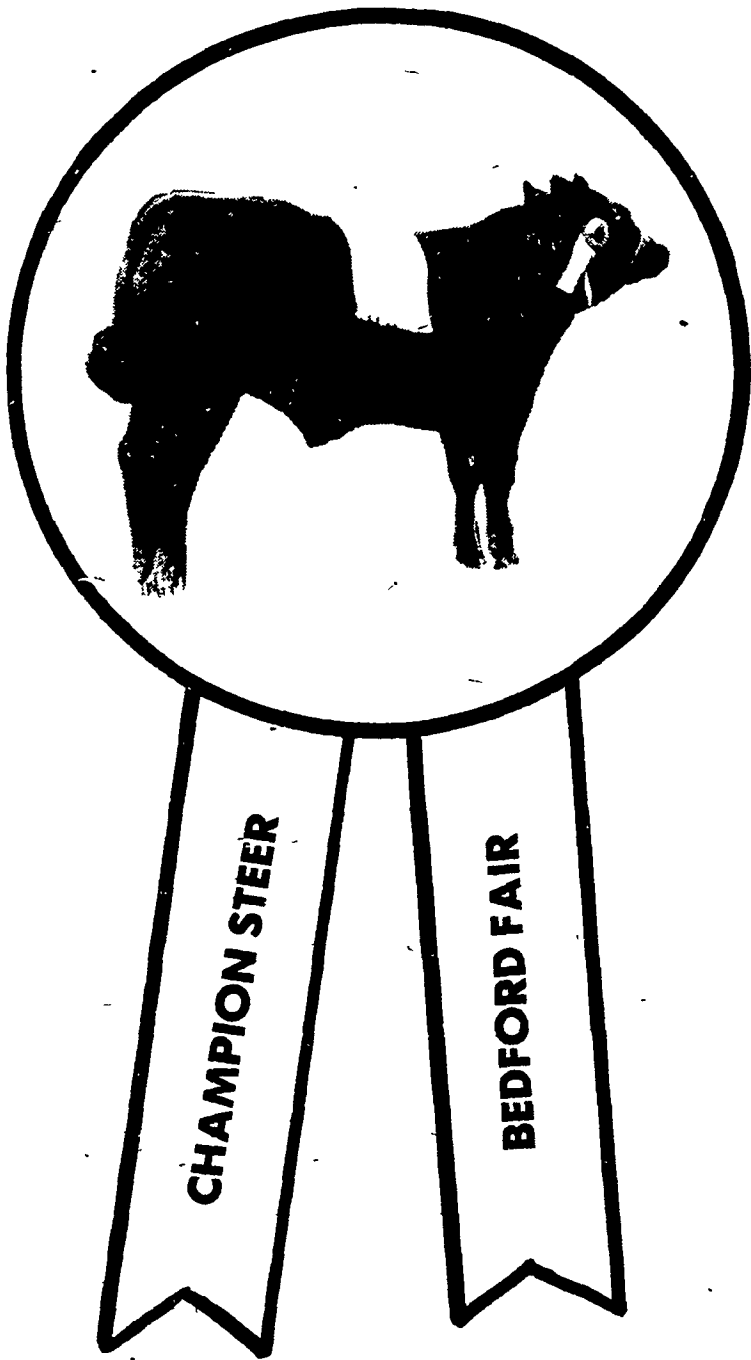

**1981  
PIEDMONT INVITATIONAL  
CLUB CALF SALE**

**7:00 P.M.  
OCTOBER 31, 1981**

**FREDERICK FAIRGROUNDS  
FREDERICK, MARYLAND**

**SELLING:  
60**

- CHIANINA CROSSES
- LIMOUSINE CROSSES
- SIMMENTAL CROSSES
- ANGUS • HEREFORD
- SHORTHORN

**1981 WINNINGS**

- CHAMPION BEDFORD PA.
- CHAMPION SOUTH MT. FAIR
- RES. CH. FULTON PA.
- RES. CH. CENTRE CO. PA.
- RES. CH. KUTZTOWN PA
- RES. CH. MANHEIM PA.

- TRUCKING WILL BE AVAILABLE TO PA. MD. VA.
- ALL CALVES HAND PICKED, HALTER BROKE, PRECONDITIONED
- DON'T MISS THE BEST CALVES TO BE FOUND THIS YEAR!

**KEN BRUBAKER**  
1100 West Chester Pike, B-18  
West Chester, Pa. 19380  
215/696-5483



**OLLIE BENNETT**  
2672 Jennings Chapel Rd.  
Woodbine, Md. 21797  
301/489-4934

**PUBLIC AUCTION  
ANTIQUES & FURNISHINGS**

Located 2 miles west of Clayton, Del.  
(Route 6), 1st place on left on Rd.  
138... (10 miles east from 301 & Md. 291  
(Nillington, Md.) to Sale... from Rt 13  
Smyrna, Del. take Rt. 300 to Rt. 6 (3  
miles to Sale).

**SATURDAY, OCTOBER 31  
AT 10:30 A.M.**

ANTIQUES: English Oak Chippendale  
Commode Chair, Windsor Bow Back & Arm  
Chairs, Washstand, Irish tavern table, Early  
Period Chairs, Oriental Rug 13'x9', Early  
Queen Anne Gateleg table, 4 English Q.A.  
Country chairs, Maryland corner cupboard,  
Federal mirror, English Barometer, Country  
cupboard, Victorian Washstand, 4 half spindle  
back chairs, 6 legged double drop leaf Table,  
small Hutch, hanging Corner Cupboard, many  
ladder back & Rush seat Chairs, sleigh rocker,  
Pine drop leaf table, wrought iron cooking  
utensils, Earthenware Jug & Crocks, Iron  
Candle stand, shaving mirror, Cottage chest,  
Marble top table, Q.A. ladder back chair, tilt  
top candle stand, Doll's cradle & doll, Child's 6  
legged table, 2 twin quilts, samplers, miniature  
trunk, yarn winder, tea caddy, brass can-  
dlesticks, collection of Canton (20 pieces), Iron  
Floor lamps, Fireplace tools & equip., spoon  
rack, coin spoons, cranberry scoop, candle box,  
Pewter Samovar and some other old Pewter,  
Collection of Horn & Plenty Flint glass, old  
benches & scales, tin Butler's tray, hanging oil  
lamp, etching & painting, etc.

4 poster Bed w/tester, Metal Porch Furniture,  
wood box, Bucket-a-day Stove, 3 metal and  
wood folding chairs, Wood well pump, Pr. of  
low 4-poster twin beds, various Chests of  
Drawers & Bureaus, school desk, Pictures &  
Mirrors, Framed bird prints, pitcher & bowl  
set, lamps, Candle stands, Oriental stand,  
Hooked Rugs, 9' hand-braided rug, Bohemia  
china service for 8, Refrigerator, sleep sofa,  
Pottery, small Maple slant top desk, Pine  
bench, Hepplewhite design Bow front chest,  
Iron Trivets, Copper with some molds, oil  
lamps, Snapper Riding Mower, Lawn Boy  
Power Mower, Collection of Penna. License  
Plates from 1929 to 1958... Garden Tools,  
ladders, shoe shine box, etc... Collection of  
Wheat & Clover Ironstone, walnut wardrobe...

INSPECTION SAT. MORN. ONLY LUNCH

OWNER,  
**GRACE S. BREESER**

BOX 370, Clayton Del. 19938

**HARRY RUDNICK & SONS, INC.**  
Sales Managers & Auctioneers,  
Galena, Md.  
Phone: (301) 649-5601