

**PUBLIC SALE  
OF REAL ESTATE**

(Very Nice Brick Ranch Home  
w/2 Car Garage)  
**ANTIQUES, HOUSEHOLD GOODS & TOOLS**  
**SATURDAY, OCTOBER 31, 1981**  
At 10:00

Located along Long Lane, RD #6, Lanc.  
Just south of New Danville, Pequea Twp.,  
Lanc. Co., Pa. between Rt. 324 & New  
Danville Pike.

Real Estate: Brick ranch home w/6 rms. &  
full bath, enclosed breezeway & attached 2 car  
garage. Lot size: 145' frontage along Long Lane  
by 196' depth more or less. Property will be  
open for inspection Sat's., Oct. 17 & 24 from 1  
until 3. Real Estate to be sold at 2:00. Very nice  
country house in very good condition.

Admiral colored floor model TV; Kenmore  
auto. dryer; S.Q. wringer washer; Singer elec.  
sewing mach. in walnut cabinet. Furniture in  
walnut, oak, mahg., pine, wicker, uph. & metal.  
Wilton & other rugs; brass hurricane lights &  
desk lights; floor lights; Bristol table lights;  
baskets; crocks; Roseville pottery; straight  
razors; pocket knives; flat irons; wooden hat  
rack & cabbage cutter; old Pequea Iron Co.  
mining bags. Articles in brass, tin, etc.  
Glassware & china in pressed, German, satin,  
cut, mach. etched, Heisey, amber; Carnival,  
Japanese etc. Kitchen articles; iron skillet;  
canning jars; blankets & linens; 24' wooden  
ext. & 3 wooden step ladders; wooden wheel  
barrow; metal utility cart; power tools; hand,  
shop & garden tools; misc. hardware; redwood  
picnic table w/benches; wooden & metal porch  
chairs & other articles. NO OUT OF STATE  
CHECKS ACCEPTED. Food served.

Sale by  
**MRS. RAYMOND E. MILLER**  
(Daisy Miller)

Robert H. Reese Atty.  
Howard Shaub Auctioneer 464-3541  
and Roy C. Probst

**Public Sales Register**

Closing Date - Monday, 5:00 P.M.  
of each week's publication

SAT. OCT. 31 - Consign-  
ment Auction of Farm and  
Industrial Tractors and  
Machinery. Held at  
Goodrich Auction Service,  
Newark Valley, NY.  
607-642-8688

Public Sale of Wood Work-  
ing Shop, and Tools  
Located in Lancaster Co.,  
PA., 1/2 mi south of Ronks  
Terms by Jacob Z  
Stoltzfus. Steve Peter  
shelm, Auctioneer

SAT. OCT. 31 - 2 P.M.  
Public Sale of 2 Valuable  
Farm Properties Located  
along Ranck Rd., 3 mi  
southeast of New Holland.  
1 mi. east of Ranck  
Church. Terms by Donald  
L. and Mary C. Parmer.  
Lester O. Weaver and  
Barry D. Wanger, Auc-  
tioneers.

SAT. OCT. 31 - 9:30 A.M.  
Public Sale of Antiques  
and Collectibles. Located  
2 mi. S.W. of Ashland at  
the former Jim and Sis  
Moyer Hotel, Main St.,  
Lavelle, PA, east of Rt.  
901 about 5 mi. off I-81,  
Exit 35. Jim Moyer,  
Owner. George and Mike  
Deibert, Auctioneers

SAT. OCT. 31 - 9 A.M.

**FALL  
FEEDER SALE  
FRI. OCT. 30**

at 7:30 P.M.  
Wyalusing Livestock Market  
Wyalusing, PA

**PUBLIC SALE**

of Farm Machinery, Bulls & Tools  
1 mile East of Quarryville off Route 372  
on Hess Road, second lane left.

**FRIDAY, NOVEMBER 6**  
10:00 A.M.

20 Mixed Breed Bulls  
app. 600 to 900 lbs.  
Case model 1830 Uni loader  
(app. 120 hrs.);

John Deere 2010 diesel  
(recently overhauled);  
Gehl model 65MX grinder mixer

New Idea 165 bu. spreader PTO; New Idea 7  
ft. cut-ditioner; David Bradley side delivery  
rake; John Deere 14T baler w/Oliver thrower;  
hay wagon w/high sides; bale elevator  
w/motor; small aluminum elevator; bin wagon  
w/8 ton gear; J.D. 14 in. 3 bottom trip plow 3  
pt.; J.D. transport disc; 13 disc J.D. grain  
drill; J.D. 246 corn planter; Case Model 300  
forage harvester, 2 row; field sprayer w/300  
gal. poly tank & flotation tires; straight blade;  
3 pt. blade; V blade; Brower cattle feeder; LPS  
feeder.

1971 Chevrolet Malibu  
4 door Sedan (good)  
1952 Chevrolet 2 ton truck  
(inspected)

Hartzel 400 bu. batch grain dryer; J.D.  
moisture tester; 20th Century weidler; air  
compressor; drill press; hyd. jacks; air tanks;  
pressure washer; Reddy heater 50,000 btu; 7 1/2  
H.P. single phase motor; many other smaller  
motors; platform scales; grain augers; 400 gal.  
SS tank; shallow well pump; 1 ton chain hoist;  
extension ladder; painter plank; ladder jacks;  
pipe threader & cutter; pipe fittings; sleeve  
puller; 18 drawer bolt & nut fiel; other shop  
tools & supplies; skill saw; SS back pack  
sprayer.

**Winco 12 KW - PTO Generator**

Yates American Industrial table saw; 8 inch  
table saw; homemade lathe; 2 barrel wood  
burning stove; large work table; Green  
machine trimmer GM duster & mister; B&D  
elec. trimmer; Acreage measuring wheel;  
sleds; charcoal grill; chicken coops; asphalt  
roof coating; 55 gal. drums; 5 gal. cans; 2 rolls  
snow fence; app. 60-8 in. blocks.

Some nice doors, windows & tables; lumber  
& building materials; pull down stairway;  
camping equipment; 10x12 tent; dehumidifier;  
Christmas tree & decorations; large chest of  
drawers; small desk; assortment of books;  
records; table games; 2 bee hives & equip-  
ment.

Many other articles not mentioned.

Terms by:  
**HENRY B. & VERNA MAE HESS**  
717-786-7115

Aucts.  
J. Everett Kreider 786-1545  
Steve Petersheim 215-593-2442

Lunch by Ladies of  
Refton Brethren in Christ Church

SAT. OCT. 31 10:30 A.M.  
Public Sale of Antiques  
and Furnishings. Located  
2 mi west of Clayton, Del  
(Route 6), 1st place on left  
on Rd 138 (10 mi. east  
from 301 and Md. 291)  
Millington, Md to sale,  
from Rt. 13 Smyrna, Del.,  
take Rt. 300 to Rt. 6 (3 mi  
to sale) Grace S. Breeser,  
Owner Harry Rudnick  
and Sons, Inc., Auc-  
tioneers.

Don & Wait Keister  
Owners, Ray Long & Dave  
Imes Auctioneers.

SAT. OCT. 31 - 2 P.M.  
Public Sale of Real Estate  
Located along Rt 897, 2  
mi. SE of Blue Ball Terms  
by Earl M and Marian  
Hoover Paul W Horst  
and Lamar Senseng, Auc-  
tioneers.

SAT. OCT. 31 - 9 A.M.  
Public Sale of Antiques,  
Fine China, Glassware,  
Household Goods and  
Collectors' Items. Located  
in the Shrewsbury Fire  
Co. Hall, 1 block off the  
square along Rt. 851 in  
Shrewsbury Boro, York  
Co., Pa Bob and Tom  
Sechrist, Auctioneers

SAT. OCT. 31 - 11 A.M.  
Consignment Horse Sale  
at the Keister's Mid-  
dleburg Auction Sales,  
Inc., Rt 522, 3 miles East  
of Middleburg, 5 miles  
West of Selinsgrove, Pa

SAT. OCT. 31 - 2 P.M.  
Public Sale of Valuable  
Real Estate. Located one  
mi east of Intercourse.  
Turn off Rt. 340 on Col-  
onial Rd. 300' off Rt. 340,  
Leacock Twp., Lanc Co.,  
PA. Term by Aaron S  
and Lena S. Esh. Robert  
E and Jeffrey R Martin,  
Auctioneers.

ment, Antiques and  
Household Articles  
located 12 miles west of  
Frederick, MD and 12  
Miles east of Hagerstown,  
Md. on Rt. 40, north on  
Rt. 153 to Ellerton, North  
approx 1 mile on Harp  
Hill Road. Terms by Edgar  
G. Leatherman, Robert C  
Mullendore, Auctioneer.

**NOVEMBER**

MON. NOV. 2 - 2 P.M.  
Danville Livestock  
Market, cattle and hog  
auction. Located Old  
Route 11, Danville, PA  
Melvin M. Lehman,  
owner.

MON. NOV. 2 - 7:30 P.M.  
Public Sale of cattle  
Located at Tri-State  
Livestock Market, Ab-  
ington, VA

TUES. NOV. 3 - 7 P.M.  
Special Feeder Sale for  
your Cattle and Pigs  
Located at Westminster  
Livestock Auction.

WED. NOV. 4 - 9 A.M.  
Consignment Sale by  
David H Good located 1/2  
mile North of Route 23 on  
North Maple Ave. in  
Leola, Lancaster Co., Pa  
Watch for sale signs F  
Snyder, R Martin, C  
Wolgemuth, J Fry and L  
Horst, Auctioneer.

WED & THURS. NOV 4  
& 5 - 9 A.M. Public Sale of  
Real Estate, Antiques,  
Household Goods,  
Garden Tractor and Tools  
Located along Rt 372 just  
west of Quarryville, RD 1,  
Quarryville, East  
Drumore-Twp., Lanc Co.,  
PA. (on road leading from  
Quarryville to Buck.) Sale  
by Bessie M Ressel  
Estate. Howard Shaub  
and Roy C Probst, Auc-  
tioneers

**SPECIAL FEEDER  
AND REPLACEMENT  
CATTLE SALE**

**MONDAY, OCTOBER 26**  
7:30 P.M.

150 head of Hereford, Angus and Charolais  
yearling steers and heifers. 400 head of  
Hereford, Angus and Charolais steers and  
heifer calves. 100 head Holstein and crossbred  
steers and heifers.

If you are planning on buying feeder cattle  
this will be a good sale to attend.

For more information contact Thomas Engle  
703-459-4402 or Harry Gochenour 703-459-4778.

**WOODSTOCK LIVESTOCK MARKET**  
U.S. Rt. 11  
Woodstock, VA

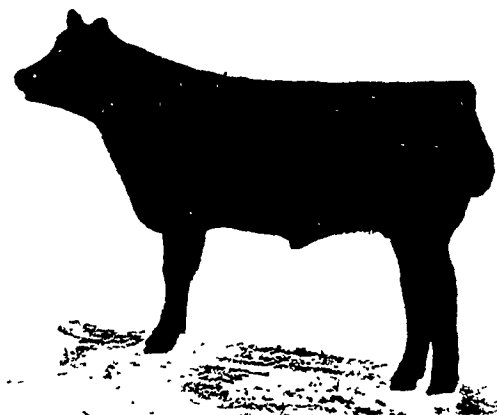

**WALTER FAMILY  
CLUB CALF SALE**  
**FRIDAY, NOVEMBER 27, 1981**  
7:30 P.M. Sharp

50 head of preconditioned & halter broken club  
calves. Consisting of Angus, Chianina, Simmental  
Limousin, Maine Anjou, Hereford and Charolais  
crosses.

We will be featuring young, black Chianina and  
Limousin crosses which will make super Farm Show  
prospects. We also have a dynamic set of black  
Simmental calves.

We are thoroughly impressed with the quality of the  
calves and are looking forward to presenting to you  
"Our best set of calves yet!"

Sale location: Shady Lane Dairy Sales, Quarryville.

Further Inquiries: **Donald Walter**  
RD2 Airville, PA 17302  
717-862-3366

**ESTATE AUCTION**

DEEP CREEK VALLEY FARMS  
**THURSDAY, NOVEMBER 12, 1981**  
At 1:00 P.M.

In the village of WEISHAMPLE, Barry  
Township, Schuylkill County, Pa.; 4 miles  
N.E. of Hegins, take Rt. 125 North to  
Deep Creek Road, turn East to  
Weishample or 7 miles West off I-81, Exit  
35, take Rt. 901 North to Deep Creek  
Road and turn West to Weishample  
(watch for auction signs the day of sale).

**288 ACRES**

(to be offered in three parcels)

Parcel No. 1, South of Weishample Store.  
Approximately 68 ACRES with a 2 1/2 Story  
FRAME DWELLING and Bank-type Barn,  
about 60 Acres Tillable Land with Frontage on  
South side of Deep Creek Road and on Paved  
State and Township Roads.

Parcel No. 2, about 1 mile South of Barry  
Elementary School. Approximately 145 ACRES  
with 2 Frame DWELLINGS and Barn  
(buildings need repair), about 90 Acres  
Tillable, balance Wooded and Pasture Area.  
This Parcel has Frontage on Paved State and  
Township Roads.

Parcel No. 3, West of the Weishample Church  
of God. Approximately 75 ACRES with about 12  
Acres Tillable, balance Wooded. Frontage on  
North side of Deep Creek Road. Nice Stand of  
Young Timber.

If you are in the market for choice land in  
high state of cultivation, you will want to  
arrange your financing now so that you will be  
prepared to bid and buy at the auction.

FOR INSPECTION CALL: (717) 425-3313

TERMS: 10% down the day of sale, further  
terms and conditions to be announced when  
real estate is offered at 1:00 P.M.

NOTE: Exact Acreage and Survey Maps will  
be available on the day of sale. Auction will be  
conducted on the premises of Parcel No. 1.

**ESTATE OF SARAH E. KAHRES**

Helen L. Lautsch, and  
Gertrude Gahres, Executrices

John T. Pfeiffer, III, Esq.  
Pfeiffer, Brown & Baldwin, Attorneys

George & Mike  
Auctioneers & Realtor  
(717) 425-3313

**DEIBERT**