

Lindeu Farms sweeps N.Y. Simmental show

SYRACUSE, N.Y. — A large and enthusiastic crowd gathered as the 2nd Simmental show got underway.

Linden Farms, LaGrangeville, New York, fared well capturing the coveted awards of grand

champion female, reserve champion female, and grand champion bull.

In the group classes, Linden Farms took home the silver in the following classes: Pair of Yearlings, Breeder's Herd, Best

Five Head and New York Special.

The reserve champion bull was exhibited by Whitney Hill Simmentals, Wolcott, New York. Whitney Hill was also the premier exhibitor.

Alexandar Farms of Interlaken, New York won the Pair of Calves class and C-Bar Farm of LaGrangeville, New York won the Amateur-Owner-Breeder class.

Ken White, Simme Valley Ranch, Groton, New York, and Jim Ford, Sidehill Farm, Angelica, New York, both members of the New York Simmental Association, took pictures of the show.

A New York Simmental Association Central and Western Branch meeting followed the show at which time the upcoming N.Y.S.A. sponsored sales were discussed. There will be an all simmental club calf and female sale in Angelica at the Angelica sales barn on October 31, at 1 p.m.

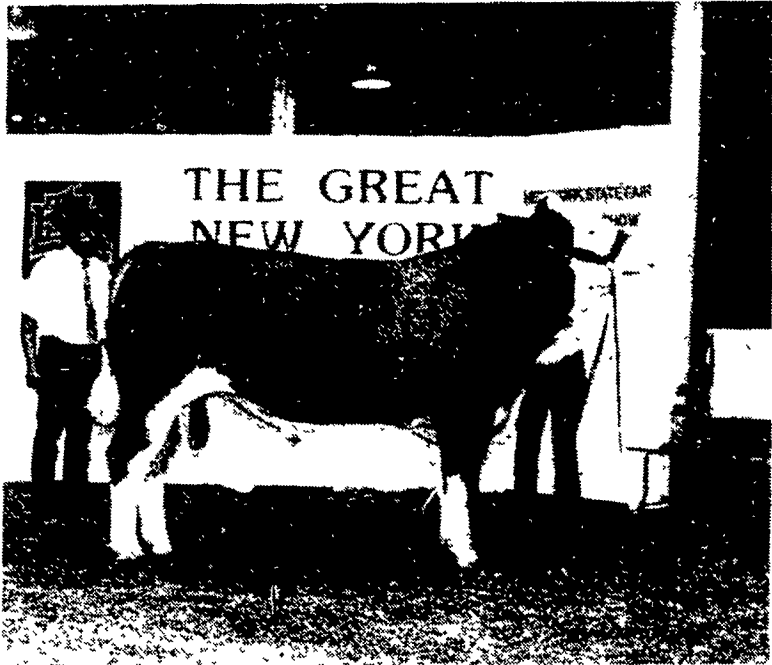

The grand champion Simmental bull was another Linden Farms entry.



Whitney Hills Simmentals, Wolcott, New York, exhibited the reserve grand champion bull and received the premier exhibitor award.



Linden Farms, Lagrangeville, N.Y. exhibited the grand champion female at the 1981 New York State Fair held recently in Syracuse.

Glatfelter shares cost of tree seedlings

SPRING GROVE — Landowners are reminded that it is time to plan for tree planting to be done in the spring of 1982.

The Glatfelter Pulp Wood Company, Spring Grove, will share, on a 50-50 basis, the cost of seedlings with interested landowners. Since the inception of the Company program in 1951, nearly 17 million seedlings have been furnished to landowners in these south central Pennsylvania counties: Adams, Berks, Chester, Cumberland, Dauphin, Franklin,

Fulton, Juniata, Lancaster, Lebanon, Perry, Schuylkill and York.

Tree seedlings available this year under the Glatfelter program are Austrian pine, Virginia pine, Japanese larch, white pine, Norway spruce, white spruce and pitch pine. Orders now being accepted will be filled on a first-come, first-serve basis.

The Glatfelter Company imposes no restrictions of any kind, but landowners planting these trees must comply with state

regulations regarding these trees.

The Glatfelter program has an overall dollar limitation. Seedling orders will be accepted by the Division on a first come basis until the Glatfelter program dollar limit has been reached.

For information about placing an order, see your local County Agent, your Bureau of Forestry District office or write directly to The Glatfelter Pulp Wood Company, Spring Grove, PA 17362.

ANIMAL MEDIC INC

Invites You To Their Annual

ANIMAL HEALTH SEMINAR

TUESDAY, OCTOBER 20th, 9 to 3

at the

FARM & HOME CENTER

1383 Arcadia Road, Lancaster, PA

- ★ The program will include Lactation Physiologist, Dr. Ron Gorewit, Cornell University.
- ★ All Major Animal Health Suppliers will exhibit their products and will welcome your questions throughout the day.

\$5⁰⁰ Will Get You \$10⁰⁰!

Purchase of a ticket for \$5 admits one to the Seminar & entitles the bearer to a Free Lunch plus \$10.00 credit toward any purchase made at the seminar. There will be Special Sales Discounts on all orders written at the seminar for delivery on or before October 31, 1981.

Limited to one ticket per order. Ticket void after 10/20/81.

ORDER YOUR TICKETS NOW FROM YOUR ANIMAL MEDIC ROUTE SALESMAN OR SEND YOUR CHECK TO:

ANIMAL MEDIC INC.
P.O. Box 575, Manchester, PA 17345

ANIMAL MEDIC INC

P.O. BOX 575 • MANCHESTER, PA. 17345 • (717) 266-5611

PA RESIDENTS PHONE TOLL FREE:

1-800-632-1831

OUT OF STATE:

1-800-233-1956

IT'S ANIMAL MEDIC FOR ANIMAL HEALTH



DISTRIBUTORS OF AMERICA'S BEST ANIMAL HEALTH AND FARM SUPPLIES

MF
Massey Ferguson

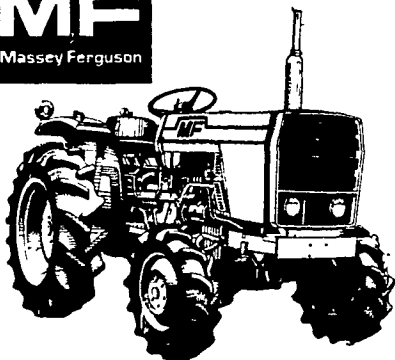

COMPACT TRACTORS BONANZA!

Buy an MF Compact at our **FACTORY INVOICE, 20 to 31 H.P.**

Your Choice!

OR
WAIVER OF FINANCE TILL APRIL 1, 1982

PLUS...SPECIAL FINANCE RATE OF 13.9%

OFFER EXPIRES OCTOBER 30th

"SERVICE IS OUR MOTTO"

LAWN CARE OF PA.

Sales & Service

Martindale, PA 17549
1 Mile North of Martindale
on Grist Mill Road
Ph: 215-445-4541

Mon., Tues., Thurs., Fri. 8-8
Wed. 8-5, Sat. 8-2
"A Little Out Of The Way But A Lot Less To Pay"