

SHENANDOAH VALLEY LIVESTOCK SALES

SPECIAL YEARLING STEER SALE
WEDNESDAY, OCTOBER 14, 1981
 Time 10:00 A.M.

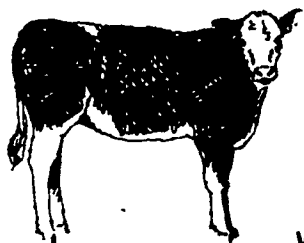

YEARLING STEER SALE
STATE GRADED
 All Cattle - Beef Breeds
 Dehorned
 Weigh 500-1000

Shenandoah Valley Livestock Sales, Inc.
 1044 Edom Road
 Harrisonburg, Virginia 22801
 Phone (703) 434-4482

Public Sales Register

FRI. OCT. 23 - 5:30 P.M. and Household Goods
 Gap Auction Antiques sold at every auction

Fredericksburg Feeder Calf Sale 1000 HEAD

WEDNESDAY, OCTOBER 14
 at 1:00 P.M.

All calves are vaccinated against IBR & P13. This has been done with an intranasal vaccine. All calves are vaccinated against 7 strains of clostridium (Chauvoci, Septicum, Novi, Sordelli, Perfringes Type B, C, D) Blackleg, Malignant Edema, etc. All heifer calves are Brucellosis (Bangs) vaccinated. All vaccinations and treatments are done at least 21 days and not more than 50 days prior to the sale.

To Be Held At
Fredericksburg Livestock Exchange
 Fredericksburg, Virginia 22401
 Bill Orrock, Sales Manager Stockyards
 (804) 633-9369 (703) 373-8207

AUTOTORE'S AUCTIONS

SATURDAY, OCTOBER 17, 1981

Benton R.D. 1, off Route 487 North of
 Bloomsburg to Route 239 South - Go 1/2
 mile - Farm is on Right Follow Auction
 Signs. Selling Real Estate & farm related
 items of the late Curtis E. Welliver, Sr.

10 A.M. Sharp

J.D. (B) Tractor w/mounted cultivators;
 J.D. (MT) Tractor w/mounted cultivators;
 Cub Cadet 147 w/mower, snow blower, two
 wheel wagon; Lime Spreader & Cultivators for
 Cub Cadet; J.D. Hay Rake; Ontario 10 hole
 drill; Ford bush hog; 8' Double row disc; Iron
 wheel mower; Combine w/6 cyl. engine;
 Fertilizer spreader; 2 Row Duster; 3 & 4
 Section Harrows; 2 Row Corn Planter; 2 Row
 Potato Planter; 1 & 2 Row Potato Digger;
 Potato grader; Wooden Potato esculators;
 Barrel Field Sprayer; Wood 300 Gallon Field
 Sprayer; Walking plow; Fanning mill; Push
 grass catcher; Power push mower; Lime
 spreader type 1A; Rill broadcaster seeder;
 Lowe 16' Alum. Boat & Trailer; 9.9 Evinrude
 Motor; Extra Gas tanks; Tow Chains; Extra
 Boat related items; Coleman Ice Chests; Old
 Batteries; Scrap Iron; Small Pot-belly stove;
 1970 Buick Electra 4 dr. sedan; 1972 Fleetwood
 4 dr. sedan; Old Drums; Extra Trailer wheels;
 Hand Tools; Straw (?); 1/2 hp. Black & Decker
 Drill; Par Gas bottle; NEW ELECTRIC
 BASEBOARD HEAT (still in boxes); 1913
 Winchester 20 gauge pump (full choke); 1912
 Winchester 12 gauge w/variable choke (semi-
 auto); Double barrel 12 gauge hammer
 shotgun; plus many unlisted items.

REAL ESTATE to be offered at 11:30 a.m.

Approx. 83 acres of land located in Benton
 Borough and Benton Township on both sides
 (east & west) of Route 239. Approx. 78.5 acres
 are in Benton Township with 33 of woodland, 40
 tillable, & 10 pasture.

A 2 story brick and vinyl siding dwelling
 offering large kitchen, office, master bedroom,
 utility, living and family rooms, and 1 1/2 baths
 on first floor. Second story has 5 bedrooms and
 2 baths. Carpeting and composition throughout,
 built in double Micro-wave ovens, icemaker,
 compactor, dishwasher. Home is equipped with
 central vacuum and window air conditioners.
 Heating system is baseboard electric with Gas
 furnace and Oil Hot Air as back-up units. 400
 amp electric service with two 200 amp back-up
 units. Well water and septic system. Large
 barn in good state of repair and large metal
 equipment shed. Home must be seen to be
 appreciated.

PREVIEW DATES TO SEE PROPERTY
 ARE OCTOBER 4 & 11 FROM 1 P.M. to 4 P.M.

TERMS: Personal Property - CASH
 - Real Estate - \$15,000 down day of auction,
 balance in 30 days. Buyer pays all transfer
 taxes.

Statements made day of auction take
 precedences over any previously written
 material.

Seller - Executor: **B.B.C.T.**

Auctioneers:
 John Autotore, 784-3506
 John, Jr. 784-0381



PUBLIC AUCTION

OF 36.7 ACRE FARM

SATURDAY, OCTOBER 17, 1981

Sale Time 2:00 P.M.

Location: Take Route 272 North from
 Ephrata to Schoeneck Road, Take
 Schoeneck Road to Schoeneck, in
 Schoeneck turn left toward Mt. Airy to
 Girl Scout Road, Turn right onto Girl
 Scout Road to West Girl Scout Road, turn
 left to 1st farm on right. West Cocalico
 Township, Lancaster County, Penna.

36.7 ACRE FARM



2 1/2 STORY STONE DWELLING

With frame addition. Containing: Large eat-
 in kitchen with new built-in raised panel
 cabinets; living room with wall-to-wall carpet;
 family room; den; large very nice remodeled
 laundry with built-in cabinets and powder
 room; five bedrooms; full bath; closets. Attic
 storage. Basement. Veranda type porch.

41 x 46 2-STORY BANK BARN

With 3 garages and stables on first floor, 2nd
 floor storage.

28 x 31 TOBACCO SHED

Attached to barn with stripping room and
 dampening cellar.

24 x 48 2-STORY BLOCK CHICKEN HOUSE 20 x 30 CORN BARN

One half acre pond with feeding pond;
 stream; 200 AMP service; country estate type
 property; 2 wells with pressure system; lot of
 road frontage.

LAND: Approx. 17 acres farmland, balance
 woodland.

TERMS: 10% down day of Auction, balance
 at Final Settlement on or before December 10,
 1981. Owner financing available to qualified
 buyers, contact owners or auctioneers for
 details.

OPEN HOUSE: Inspection at open house.
 Saturday, October 3 and Saturday, October 10
 from 1:00 p.m. to 4:00 p.m. or by appointment
 call 717-626-5770.

All herein information is believed to be ac-
 curate, but is being used for advertising pur-
 poses only.

Auction by:

LYDIA JANE (HURST) MARTIN
 717-626-5770

Gibbel and Kraybill Attorneys

Auction Conducted by:

John E. and Paul E. Martin, Auctioneers
 717-733-3511 - 717-733-3305
 Ephrata, Pa.

Note: Make plans now to inspect this fine farm

Lancaster Farming, Saturday, October 10, 1981-D43

Located off Rt. 41, Lan-
 caster Turkey Hill Minit
 Market, cross RR bridge,
 Ira Stoltz & Son, Auc-
 tioneers.

FRI. OCT. 23 - 11 A.M.
 Piper-acres Milking Herd
 Dispersal. 8 mi S of
 Carlisle, off of Rt. 11 on
 Mt. Rock Rd. Mr. and Mrs
 Irvin H. Piper, Owners RD
 #1 Newville, Kling's Auct
 Service.

FRI. OCT. 23 - 11 A.M.
 Public Sale of Cattle.
 Located in Cumberland
 County, 8 miles south of
 Carlisle, turn off Rt. 11 at

Mt. Rock Church and
 Meyers Welding Shop, go
 1 mi. From Newville turn
 off Rt. 641 on Mt. Rock
 Rd., past Big Spring High
 School, go 3 mi. Mr. and
 Mrs. Irvin H. Piper,
 Owners. Kling's Auction
 Service.

FRI. OCT. 23 - 11:30 A.M.
 Public Sale of Real Estate,
 Antiques, Household
 Goods and Misc. Items.
 Located in Perry Co., 2 mi
 west of Landsburg along
 the Kennedy Valley Rd.,

watch for sale signs at
 Kennedy Valley Rd. along
 Rt. 74 at Wentzel's Mill
 Richard and Virginia
 Harter. Dean Shull, Auc-
 tioneer.

FRI. OCT. 23 - 12 Noon
 Public Sale of Feeder Calf.
 Located at Luther's
 Livestock Commission
 Market, on New York Rt.
 22, Wassaic, Dutchess
 Co., New York, 12592, 25
 mi east of Poughkeepsie,
 NY, 75 mi. south of
 Albany, NY. Delos Sr.,
 David and Delos II Luther,
 Auctioneers.

FRI. OCT. 23 - 7 P.M.
 Public Sale of Calves
 Located at the Frederick
 Fairgrounds, Frederick,
 MD. Mar Lee Farm.

FRI. OCT. 23 - 10 A.M.
 Public Sale of Valuable
 Real Estate, Household
 Goods and Antiques
 Located along Martindale
 Rd., midway between
 Martindale and Wide
 Hollow, 1 mi. west of
 Terre Hill near Senseng's
 Hardware. Terms by
 Melvin and Edwin Hurst,
 Lester O. Weaver and
 Barry D. Wanger, Auc-
 tioneers

SAT. OCT. 24 - Sale of 34
 Acre Farm, Farm
 Machinery and Feed Mix-
 ing Equipment. Located in
 Carroll Co., MD off Wood-
 bine Road in Winfield
 along Bethel Road. Terms
 by William E. and Sandra
 Elzinga. Randal Kline and
 Lloyd Kreider, Auc-
 tioneers.

SAT. OCT. 24 - 9:30 A.M.
 Public Sale of Farm Equip-
 ment, Tools, Antiques and
 Household Goods.
 Located along Rt. 23, 1/2
 mile west of Silver Spring
 (8 miles west of Lan-
 caster) Lancaster Co
 Daniel H. and Ruth E. Fox
 Owners. Nevin Z. Martin
 and Lewis B. Groff Auc-
 tioneers.

SAT., OCT. 24 - 9:30
 A.M. Public Sale of Farm
 Equipment, Tools, Antiques
 and Household
 Goods. Located along Rt.
 23, 1/2 mile west of Silver
 Spring (8 miles west of
 Lancaster), Lancaster Co
 Daniel H. and Ruth E.
 Fox, Owners Nevin Z.
 Martin and Lewis B.
 Groff, Auctioneers.

SAT. OCT. 24 - 2:00 P.M.
 Public Sale of deer hun-
 ting cabin located in
 Lycoming Co along Rte
 414 midway between
 Slate Run and Cedar
 Run. Sale to be held at
 owner's home along
 Spruce Rd approx. 1.1/2
 mile N of New Holland.
 Daniel N. Hoover, owner.
 Nevin Z. Martin and
 Lewis B. Groff, Auc-
 tioneers

SAT. OCT. 24 - 1 P.M.
 Public Sale of cattle.
 Located at Farmer's
 Livestock Exchange, Win-
 chester, VA (Intersection
 of Rt. 37 and Rt. 50).

COMPLETE WOODWORKING SHOP

PUBLIC SALE
OF WOODWORKING MACHINERY,
TOOLS AND JEEP TRUCK
Ephrata
TUE. EVE., OCTOBER 20

At 5:30 P.M.

JEEP PICK-UP AT 7 P.M.

Located along Rt. 272 at 278 S.
 Reading Rd. (next to former Rook's Meat
 Market) Ephrata, Pa.

Tools & Equipment

Bell Saw Planer with dust collector & saw
 attachment; Sears 10" Table Saw on stand & 1
 h.p. motor; Sears 10" Radial Table Saw; Sears
 Air Compressor with 3 h.p. motor; Sears
 Shaper on stand with forward and reversing
 motor; Sears Disc & Belt Sander on table & 1/2
 h.p. motor; Sears 12" Band Saw on table & 1/2
 h.p. motor; Rockwell Drill Press (4 speeds) &
 1/2 h.p. motor; Rockwell 4 Speed Wood Lathe &
 1/2 h.p. motor & Wood Tools; Duplicator;
 Rockwell 8" Jointer (heavy duty); Dayton
 Metal Cutting Band Saw; Cummins 5 speed
 (heavy duty) Drill Press & 1/2 h.p. motor;
 Milwaukee Belt Sander (heavy duty);
 Milwaukee 9" Sander & Grinder; Milwaukee
 Orbital Sander; Milwaukee Sawzall; Welder;
 Gas Tanks & Torch (Acetylene) & Gauges;
 Small & Large Bar Lamps; "C" Clamps; Sears
 Home Vac; many Routers; Sears Router &
 Bits; Sears Route Crafter; many Misc. Hand
 Tools; Air Sanders; Shopmate Hand Belt
 Sander; Rockwell Finishing Sander; Mortising
 Attachment; B & D Workmate; Motors; Sears
 Universal Jig for Bench Saws; Elec. Staple
 Gun; Sharp Spray Gun; Homemade Router
 Table with B & D Router; Sears Dove-tail
 Template; Dado Set & Blades.

Lumber

Many Pcs. Cherry, Poplar, Walnut, etc.;
 Steel Wool, Nails; Tacks; Sanding Discs;
 Belts; Drums, Etc.; Paint; Stains; Laquers,
 etc.

Most equipment has manuals: All equipment
 almost new and in excellent condition.

1980 Jeep 1/4 Top Pick-up Truck

with Camper Top, 3,500 actual miles. Snow
 plow (automatic swivel) attachment. 4 wheel
 drive with Quadratrack. Licensed Utility
 Trailer.

Terms by:

ELEANOR G. ROOK

T. Glenn Horst, Auct.
 859-1331

PENNSYLVANIA SIMMENTAL ASSOCIATION FALL SALE

SAT., OCT. 31

1:00 P.M.

Waynesburg Fairgrounds, WAYNESBURG, PA
 South Western, PA, Exit 3, 1-79

SALE ATTRACTIONS

- * 12 Bred purebred cows and heifers
- * 25 Bred 3/4 Cows and heifers. This is one of the best sets of 3/4 cows you will find in a consignment sale
- * 1 Purebred extra fancy bull calf born 4/24/81 sired by Lacombe Achilles out of a Signal dam
- * 20 very select club calf steers
- * 20 Open purebred show heifers sired by Superstar, Mr. Clean, Proto Achilles
- * 5 Fancy open 3/4 show heifers
- * 8 Bred 1/2 blood cows and heifers - 3 big Holstein-base cows
- * Several Polled animals selling
- * Several Black and Black Factor cows selling

AUCTIONEER: Merrill Anderson

Sale Manager's Note: These cattle were all hand picked at the consignors farms and is one of the best sale offerings you can find. They are the breed improving kind.

For more information or to receive your sale catalog contact:
 SALE CATALOGS ON REQUEST ONLY!

Sale Managed By:

STOUGH LIVESTOCK SERVICES

Dave Stough
 Route 44, Charlotte,
 Michigan 48813
 PHONE (517) 543-6670

