

## Public Sales Register

Closing Date - Monday, 5:00 P.M. of each week's publication

SAT. OCT. 17 - Personal property at 10 A.M., Real Estate at 12:30 P.M. Public Sale of Real Estate. Located 2 miles west of Mahaffey, on Ridge Rd., in Burnside Twp., Clearfield Co., PA. Elizabeth E. Mitchell farm. Clayton D. Winebark, Auctioneer.

SAT. OCT. 17 - 10 A.M. Public Sale of Farm Real Estate and Household Goods Located 3 1/2 mi. SE of Washingtonville. From blinker light at Rts. 54 & 254, go 2 1/2 mi. E of Washingtonville to Exchange Rd., turn South for 1 mi., then turn right on Smith Rd. 1/2 mile to farm Mrs. Savannah R. Smith, Owner. Randall L. Runyan, Auctioneer.

SAT. OCT. 17 - 10 A.M. Public Sale of Motors, Pumps, Mowers, Garden Supplies and Tires. Located along Dillersville Rd., adjacent to Nichols Store, Lancaster, PA. Agway Inc. J. Everett Kreider and Steve Peter-shelm, Auctioneers

MON. OCT. 19 - 2 P.M. Danville Livestock Market, cattle and hog auction. Located Old Route 11, Danville, PA. Melvin M. Lehman, owner.

MON. OCT. 19 - 7:30 P.M. Public Sale of cattle. Located at Tri-State Livestock Market, Abingdon, VA.

TUES. OCT. 20 - 5:30 P.M. Public Sale of Woodworking Machinery, Tools and Jeep Truck Located along Rt. 272 at 278 S. Reading Rd (next to former Rook's Meat Market) Ephrata, PA. Eleanor G. Rook, Owner T Glenn Horst, Auctioneer

TUES. OCT. 20 - 7 P.M. Special Feeder Sale for your Cattle and Pigs Located at Westminster Livestock Auction.

TUES. OCT. 20 - 11:30 A.M. Public Sale of Cattle. Located at the farm at 178 South Sycamore St. on the southwest edge of Newton, PA (Bucks Co.) Newtown is in the

southeast corner of PA north of Philadelphia and about 45 mi southeast of Allentown, PA. Lownes Bros., Owners. R. Austin Backus Inc., Auctioneers.

TUES. OCT. 20 - 5:30 P.M. Farmersville Auction. In Farmersville, 3 mi. East of Brownstown, Lancaster County, Pa. John J. Rutt, Auctioneer.

WED. OCT. 21 - 9 A.M. Consignment Sale by David H. Good located 1/2 mile North of Route 23 on North Maple Ave in Leola, Lancaster Co., Pa. Watch for sale signs. F. Snyder, R. Martin, C. Wolgemuth, J. Fry and L. Horst, Auctioneer.

WED. OCT. 21 - 10 A.M. Public Sale of Trucks, Machinery, Tools and Equipment of a Steel Fabricator and Welder. O'Bryne Crane Rental. William F. Comly and Son, Auctioneers Located at 3908 N. 6th St., Philadelphia, PA

THURS. OCT. 22 - 5 P.M. Public Sale of Dry Goods Store Items Located along Center Square Rd (just off Rt. 772 between Brownstown and Leola) RD 1, Bird-in-Hand, Upper Leacock Twp., PA. David K. Stoltzfus, Owner. T. Glenn Horst, Auctioneer.

THURS. OCT. 22 - 10 A.M. Public Sale of Tractors, Trailers and Garage/Shop Facility. Located at Pletz Trucking Inc., 1251 Wayne Ave., Reading, PA. Vilsmeier Auction Co. Inc.

THURS. OCT. 22 - A.M. Public Sale Farm Equip-

ment. Location: Take Rt. 743 between Hershey and Elizabethtown to Conewago School, go east on School House Rd. to Cedar Rd. near Stauffers-Mennonite Church. Sale by Walter B. Gantz, Raymond Miller and Rufus Geib, Auctioneers.

## PUBLIC AUCTION

70 ACRE FARM  
ANTIQUES — HOUSEHOLD  
GLASSWARE — TOOLS  
Bertha M. Kohler Estate

Located - Taking Route 30 West from square in New Oxford, Pa., turn left onto Kohler Mill Road (at High's Store) & continue 1 mile to stop sign and sale site (SALE SIGN POSTED) on

**SATURDAY, OCTOBER 17**

9:30 A.M.

REAL ESTATE AT 12:00 NOON

All that tract of land lying and being in Oxford Township, Adams County, Pa. containing 70 acres, consisting of approximately 55 acres nice tillable land, 14 acres woodland and 1 acre buildings.

Improvements on tract are a 26' X 30' - 2 1/2 story frame with asbestos shingle siding home containing kitchen, dining room and double living room on first floor and 4 bedrooms & bath on second floor. Home has storage attic, shingle roof, partial cement basement, oil fired-forced hot air heat, own well and septic system. A 12' X 16' frame summer kitchen w/metal roof. Other improvements are a 24' X 32' cement block garage with cement floor & shingle roof; a 12' X 16' cement block & frame utility building w/cement floor; a 20' X 14' cement block brooder house and a 20' X 40' frame chicken house w/cement floor.

Farm has approximately 3,000 ft. road frontage on T-493 and T-496, has lot frontage on the Conewago Creek and is within minutes of all urban facilities.

AUCTIONEERS'S NOTE: This property offers many possibilities. Plan to attend sale. Inspection of Real Estate by appointment only by contacting Mr. John Kohler at 717-259-9650 or Mr. Donald Kohler at 717-624-2381.

ANTIQUES - HOUSEHOLD - TOOLS - ETC.

Small softwood dovetailed blanket chest w/till; 3 pc. oak bedroom suite; softwood school masters desk; oak chest of drawers w/mirror; hickory-back chairs; 4 drawer Empire chest of drawers; oak arm rockers; matching oak rocker & 2 side chairs; pressed-back chairs; matching arm rockers; oak stands; Home Comfort kitchen range w/warming closet & water tank; round mahogany stand; wood stools; oak trophy wall plaques; softwood double bed w/matching dresser w/mirror; quilting frame; wrought iron bed w/brass finials; cedar clothes trees; mortised bench; wood boxes; 7 pc. chrome dinette; like new Whirlpool 15 cu. ft. ref.-freezer; Zenith console color tv.; mahogany record cabinet; metal wardrobe; pressure cookers; Hotpoint apt. size elect. range; Maytag wringer washer; small electrical appliances; tinware; kitchenware; bedding; lincens, doilies; braided rugs; table, dresser & floor lights; Electrolux vacuum; cast gypsy pots; tea kettle; copper washboiler; cast fry pans; crocks & jugs; magazine racks; 3 pc. living room suite; Alladin lamp; Rayo lamp; lot old baskets; lot pictures & picture frames; old ladles, dippers; butter prints; wood bowls; glassware includes depression, carnival, lot pressed & pattern glass, opalescent, goofus glass, China pieces, set old bowls; candle mold; Stubenville table China ser. F/12; vases, glass oil lights; books; lot small hand tools; gas cans; rubber tire reel mower; oil cans; bushel crates; single trees; block & fall; grindstone; wood barrels; fence stretcher; 1 & 2 man saws; post vise; blow torch; grinder; 2 cast butcher kettles; 5 ft. wood stepladder; Lawn Boy 21" rotary lawn mower; lot of misc. hardware; double trees; lot real nice walnut lumber (some 16" wide); porch swing; lot lawn & garden tools; Myers deep well pump w/motor; galvanized tubs & buckets; many other items. Lot nice items in sale.

TERMS OF REAL ESTATE - 10% DOWN - BALANCE IN 30 DAYS - OTHER TERMS AT TIME OF SALE.

TERMS OF PERSONAL PROPERTY - CASH

**BERTHA M. KOHLER ESTATE**  
R.D. #3 - New Oxford, Pa.

C. DAVID REDDING, AUCTIONEER  
Rt. 6 - Gettysburg, Pa.  
Ph: 717-334-6941 or 334-6598  
Wilcox, Kuhn & James, Attorneys  
238 Baltimore St. - Gettysburg, Pa.

## Rumzhaven Complete Reg. Herd Dispersal



Located 1 mile from Mainesburg, Pa. on Old State Rd. Watch for auction arrows off Rt. 6 between Mansfield and Troy, Pa.

**TUESDAY, OCTOBER 13**

10:30 A.M.

100-Registered Holsteins-100

July '81 RHA 18,596m. 3.7 685F  
Sept. '80 BAA 103.3 1Ex17VG 26GP 7G 2F  
(Many young cows never scored, many eligible for higher score.)

Sires represented:

Jet Stream 11, Astronaut 3, Elevation 3, Charmcross 5, Jemini 8, Kingpin 1, Milu 4, Mark A 5, Creek 2, Jerry 2, Tamlane 2, Trump 2, Shuawana 3, and many others.

Service Sires Represented:

Jemini 9, Persuader 9, Tamlane 4, Astronaut 3, Mark A 3, Milu 1, Arlinda Chief 1, Creek 2, Jet Stream 2, Money Maker 1, and many others.

30 cows to freshen from July to end of Oct!! year around freshening 4 Nov.-Dec. - 9 Jan.-Feb., 7 Mar.-Apr., 10 May-June.

Some features:

4 gen. of plus index for milk and fat!!

—Amanda (NC) - easy candidate for VG due in Nov. to Tamlane. Making top 2 yr. old record: 2-5 268d. 21,490m 3.3 714F (inc.) and est. for close to 23,000m. & 770F. Dam - GP 82 Lucky with 4-9 305d 19,700m 3.6 711F. 848 index. Gr. dam - by Kingpin with 647E. & 628F. 633 index. 3rd dam - by Lass Reflection with 10-0 365d 17,980m. 4.1 733F. 160 index.

—Arlene (GP-82) - Another top Astronaut that should easily score VG due in Oct. to Tamlane. 2-10 279d 16,428m. 4.0 649F. (inc.) est. for close to 17,000m & 670 F. Dam - VG 86 Double Triune with (2&3 yr. old rec. of) 645F. & 618F. 4.0% test. Gr dam - Chief with 489 index.

—Debbie (VG-86) - A really top Jet Stream that should score higher. Due end of Aug. to Kingpin! 1-11 over 15,000m. 2-11 314d. 18,090m. 3.6 652F. Dam - VG-86 Dina Charm with 4-6 365d. 21,388m. 4.0 853F. index +425 m. & F. 6-10 365d. 20,468m. 4.2 853F. G- dam - Zeus Hermes with high test up to 4.7%. Sells with Sept. '79 Jemini.

—Angie (GP-81) - Another nice Jet Stream that will score higher. Due 11-22 to Jemini. 2-3 325d. 20,404m. & 649F. Dam - VG-87 Galaxy gr. dau. with 5-3 365d. 18,199m. 3.9 715F.

—Arlinda (VG-85) - Another nice Jet Stream due Sept. to Astronaut! 2-10 287d. 16,626m. 4.3 718F. and est. for 17,000m. & 730F. Sells with Sept. 80 Jemini.

—Claire (VG-85) - A fancy Bootmaker eligible for higher score, fresh end of July. 4-4 365d. 20,506m. 3.5 722F. 5-4 340d. 23,060m. 3.3 783F. Dam - VG-89 Graduate with Ex mam. 6-3 305d. 20,460m. 3.6 745F. lft. 118,020m. 4,286F. Grdam - GP by llex.

—Stella (VG-86) - A real good Searchlight due end of Oct. to Astronaut! 2 yr. 17,774m. & 683F. 3 yr. 20,000m. & 730F. 4-8 252d. 19,841m. 3.8 749F. est. for 21,509m. & 823F. Dam - VG-86 Marquis grdau. with 6-2 368d. 18,078m. 3.9 719F. Grdam - GP-82 12-0 355d. 19,280m. 4.0 764F. lft. 174,900m. 3.9 6879F. 3rd dam - 2E-91 lft. 146,798m. 3.6 5351F.

—Anny (VG-88) - A Mothermarthas Promis w/+240 index 3 rec. over 700F. up to 21,753m. & 768F. lft. to date 118,583m. & 4,341F. Dam - GP with 109,740m. & 4,344F. Grdam - VG-87 with 130,000m. 3rd dam - VG over 98,000m. Her 2 valuable Jerry dau.'s sell Feb. 80 & Mar. 81.

—Fancy mat. sisters:

—Aagie (GP-82) - Astronaut grdau. that should score VG 3-4 336d. 21,599m. 3.3 712F. (inc.) due Dec. to Jemini. Dam - GP-83 Charmcross with 3-3 616F. 4.3%. Grdam. - VG-86 Pride Adm. grdau. with 3-9 365d. 16,017m. 4.1 662F. 2 more over 600F.

—Vee (GP-81) - underscored Jet Stream with 2-3 329d. 18,627m. 3.9 728F. due Aug. to Jemini.

Sales Mgrs. note:

This is a good herd of cows with several top individuals and a well-known group of heifers. Please note the herd was not scored lately and many animals will easily go higher. An opportunity to purchase top pedigreed cattle.

Owners

**WINSON & RICK RUMSEY**  
RD1 Mainesburg, Pa. 16932  
717-549-2723

Sales mgrs. Gordon & Ron Wood  
RD2 Mansfield, Pa. 16933  
717-549-4901

"For the most in advertising coverage and preparing your sale call Wood's Auction Service."

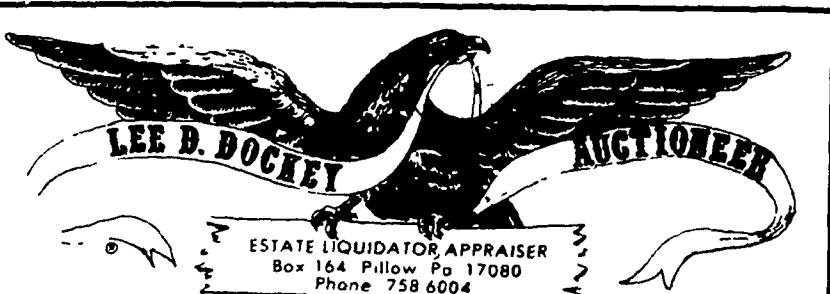

## PUBLIC SALE

**SATURDAY, NOVEMBER 7, 1981**

**AT 12:30 P.M.**

LOCATED APPROXIMATELY 40 MILES NORTH OF HARRISBURG, PENNSYLVANIA, 1 MILE NORTH OF THE BOROUGH OF BERRYSBURG, ALONG ROUTE 225.

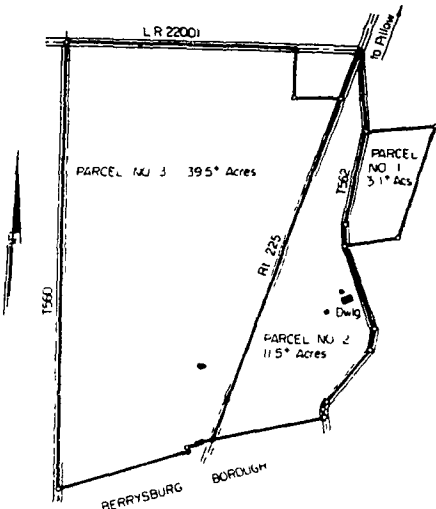

### REAL ESTATE

**FARM — 54 ACRES, MORE OR LESS, SITUATE IN THE LYKENS VALLEY, MIFFLIN TOWNSHIP, DAUPHIN COUNTY.**

**PARCEL NO. 1:** Consisting of 3.1 acres, more or less, having frontage along Township Road T562 on the West side.

**PARCEL NO. 2:** 11.5 Acres, more or less, having frontage along Route 225 on the West Side, frontage along Township Road T562 on the East side. Having thereon constructed a 2 1/2-Story Frame House with 7 Rooms and Assorted Out-Buildings.

**PARCEL NO. 3:** Consisting of 39.5 acres, more or less, having frontage along Route 225 on the East side, frontage along L. R. 22001 on the North side, frontage along Township Road T562 on the West side.

Parcels will be offered individually and as a unit at 1:00 P.M. For additional information or inspection, phone 717-758-6004.

### ANTIQUES & COLLECTIBLES

2-Pc. Oak Bedroom Suite; Kitchen Cabinet; Oak Dresser with Unusual Mirror; Set of 4 Pressed Back Chairs; Oak Wash Stand with Mirror and Towel Rack; Soft Wood Solid End Wash Stand; Oak Sideboard; Decorated Cottage Bed; Oak Square and Round Stands; Library Table; Gold Leaf Hanging Wall Mirror; Etc.

### HOUSEHOLD ITEMS

G. E. Refrigerator; Perfection Kerosene Heater; Kerosene Stove; RCA Television; 5-Pc. Dinette Set; Wooden Lawn Furniture; Assortment of Dishes, Pots and Pans; 35' Aluminum Extension Ladder; Assortment of Hand and Garden Tools; K Mart Rotary Lawn Mower; Kleen Rotary Lawn Mower; Etc.

**MCCORMICK FARMALL CUB TRACTOR WITH PLOW, ROTARY GRASS CUTTER, HARROW AND BLADE**

TERMS: REAL ESTATE - 10% down. Further terms and conditions to be given the day of sale. Personal property - Cash. Personal checks accepted only from persons having an established account with auctioneer.

**DONALD L. KOCHER AND DOROTHY SNYDER, OWNERS**

**EARL RICHARD ETZWEILER, ATTORNEY  
DOCKEY & DOCKEY, AUCTIONEERS  
DEPPEN, APPRENTICE**

