

York 4-H dairy show

(Continued from Page A33)

- 3 Year Old**
 1 Mike Welsh, senior and grand champion 2 Dave Krone, reserve senior and reserve grand champion, 3 Greg Fantom
- 4 Year Old**
 1 Greg Fantom
- 5 Years & Over**
 1 Jane Beth Fantom, 2 Greg Fantom
Dam & Daughter
 1 Mike Welsh
- GUERNSEY Junior Calf**
 1 Matt Kessler, reserve junior champion, 2 Chris Stanez, 3 Bernie Lehman, 4 Paul Rauhauswer, 5 Angela Cooper
- Intermediate Calf**
 1 Brian Lehman, 2 Wendy Amspacher
- Senior Calf**
 1 Darryl Rohrbaugh, 2 Lori Kessler 3 Barry Lehman
- Junior Yearling**
 1 Barry Lehman, 2 Chad Rutter, 3 Brian Lehman, 4 Kelly Kilgore
- Senior Yearling**
 1 Todd Rutter junior champion 2 Chad Rutter, Jr., 3 Paul Rauhauser 4 5 Angela Cooper Cooper
- Jr. 2 Year Old**
 1 Angela Cooper
- 3 Year Old**
 1 Todd Rutter, 2 Chad Rutter 3 Wendy Amspacher
- 4 Year Old**
 1 Brian Lehman 2 Julie Lehman
- 5 Year Old**
 1 Debra Lehman
- Dam & Daughter**
 1 Brian Lehman, 2 Wendy Amspacher; 3 Angela Cooper
- JERSEY Senior Calf**
 1 Sue Eisenhart reserve junior champion
- Jr. Yearling**
 1 Mike Anderson



A 3-year-old Brown Swiss topped all other entries in that 4-H category at the York Fair for exhibitor Mike Welsh, center. Reserve grand champion went to David Krone, right. Placing the Swiss classes was Jim Shaw.



Judge John Morris tapped Scott Cooper's 3-year-old for the York Fair 4-H Ayrshire championship, while Barry Lehman, left, won the reserve honors with his senior yearling entry.

- Sr Yearling**
 1 Kathy Rauhauser, junior champion
Jr. 2 Year Old
 1 Andrea Kauffman, senior & grand champion
- Sr 2 Year Old**
 1 Pat Anderson, reserve senior & reserve grand champion
- HOLSTEINS Junior Calf**
 1 Kevin Laughman, 2 Richard Bupp 3 Leesa Doll, 4 Downa Doll, 5 Michelle Stebbins
- Intermediate Calf**
 1 Debra Wolf, junior champion, 2 Lesley King, 3 Barbara Kilgore, 4 Downa Doll 5 Cathy Madison
- Senior Calf**
 1 Mike Krebs, reserve junior champion, 2 Dana Doll, 3 Todd Stine, 4 Joe Arnold, 5 Diane Lang
- Junior Yearling**
 1 Kelly Krebs, 2 Denise Godfrey, 3 Gary Crowl,
- 4 Mike Krebs 5 Amy Shoemaker
- Senior Yearling**
 1 Bridgette Boyer, 2 Donna Godfrey, 3 Downa Doll, 4 Barbara Kilgore, 5 Darryl Rohrbaugh
- Jr. 2 Year Old**
 1 David King, 2 Kevin Laughman
- Sr. 2 Year Old**
 1 Bridgette Boyer, 2 Dana Doll, 3 Herdi von Lange, 4 Roy Thompson, 5 Sue Eisenhart
- 3 Year Old**
 1 Barbara Kilgore, 2 Kevin Laughman, 3 Patty Bupp, 4 Dana Doll
- 4 Year Old**
 1 David King sr and gr ch, 2 David King, res sr and res gr ch
- 5 Years & Over**
 1 Roy Thompson
- Dam & Daughter**
 1 Kevin Laughman, 2 Roy Thompson

DRAINAGE PROBLEMS?

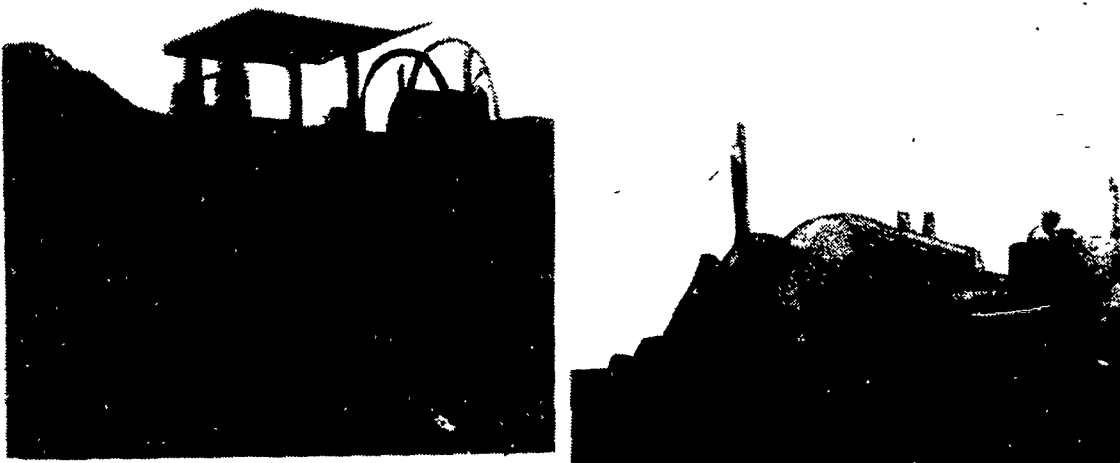

COCALICO EQUIPMENT HAS THE TWO MACHINES TO HANDLE YOUR DRAINAGE PROBLEMS.

★ Both machines Equipped with Laser Beam Grade Control

Drainage Pays High Returns		COMPARE
Investment	Typical Annual Return	
Land Drainage	21-46%	Even with the conservative figures shown here, it's obvious that land drainage should top farmers' lists of investment priorities.
Farm Buildings	3-23%	
Farm Land	11%	
Stocks	7.4%	
Bonds	6.1%	

★ We Stock Heavy Grade Tubing which Exceeds SCS Specifications. In sizes 4", 6", 8", 10" and 12".



NOW AVAILABLE 15" & 18" Tubing

★ Also Pipe And Fittings For Tile Outlet Terraces.



COCALICO EQUIP. CO.
 DRAINAGE & EXCAVATING
 RD #3, DENVER, PA 17517 PH: 215-267-3808



Penn State expanding farm

LANDISVILLE — Penn State's Southeast Field Research Laboratory is purchasing 18 acres and expanding its test plot facilities in Lancaster County.

In addition to the extra land, the purchase will also provide much-needed irrigation water for times when lack of rainfall affects the

crop growing tests, according to John Yocum, superintendent. The 18 acres are being purchased with federal funds for \$115,000 from Gary L. and Mary E. Longenecker, of Rapho Township.

Present size of the research farm in northwestern Lancaster County is 88 acres.

COMING OCTOBER 1ST...

TAX FREE ALL SAVER CERTIFICATES

MINIMUM DEPOSIT REQUIRED \$250

STOP AT ANY ONE OF OUR 9 CONVENIENT OFFICES FOR FULL DETAILS



First Federal
 SAVINGS AND LOAN ASSOCIATION OF LANCASTER
 23 East King Street, Lancaster Phone: 393-0601

69 E. Main St., Lititz Phone 626-0251

Park City Center, Lanc. (In Sears Mall) Phone 299-3745

24 E. Main St., Mt. Joy Phone 653-8121

100 E. Main St. New Holland Phone 354-4427

335 Fifth St., Quarryville Phone 786-1010

519 A Leaman Ave. Millersville Phone 872-4665

61 East Towne Mall, Lancaster Phone 393-0488

5320 Main Street, East Petersburg Phone 569-5793

ACCOUNTS INSURED TO \$100,000