



Juniata County DHIA Monthly Report

S.F. Metz	19,790	818
Kay		
Charles Wochley	18,534	814
16		
Raymond & Gladys Long	21,431	771
32		

OWNER	BREED	NO. COWS	LBS. MILK	LBS. FAT
Harold B. Shearer	B3	97.5	59.2	2.24
Charles C. Saner	B3	92.0	54.6	1.98
C. Orlyn Saner	B3	91.5	52.0	1.92
George M. Stewart	B3	100.0	49.3	1.88
Donald E. Frymoyer	B3	94.6	50.9	1.86
Elmer A. Noss & Son	3	90.6	46.8	1.85
R.E. Shearer & Sons	B3	88.7	47.6	1.85
Depew Brothers	B3	90.0	51.9	1.84
Clyde D. Moyer	3	83.6	49.7	1.82
Russell J. Dressler	G3	87.7	45.6	1.82
Leonard C. Queitzsch	5	91.6	45.5	1.80
Rick & Ralph Saner	3	88.3	50.5	1.77
James H. Speer Jr.	B3	89.9	45.0	1.76
L. Brubaker & Son	3	80.8	47.3	1.73
Donald E. Frymoyer	B3	88.0	45.1	1.72
Larry & David Noss	3	85.9	47.4	1.71
Elmer A. Noss	3	86.1	43.1	1.70
James L. Swartz	3	80.5	47.1	1.69
James C. Graham	3	83.4	46.9	1.68
Allen Glick	B3	91.9	48.3	1.68
James V. Wilson	3	83.1	46.3	1.67
David M. Brubaker	B3	97.0	47.3	1.67
S.F. Metz	B3	83.4	46.1	1.66
James H. Speer Sr.	B3	81.3	43.2	1.66
George Love & Son	3	80.5	44.8	1.66
Edmund K. Book	3	92.2	45.9	1.65
Allen Glick	B3	82.1	48.1	1.64
James C. Graham	3	86.3	46.1	1.63
George Love & Son	3	80.5	44.3	1.62
Charles Wochley	3	80.9	41.4	1.61
James V. Wilson	3	88.4	46.0	1.60
James D. Wagner	G3	86.8	43.0	1.58
Glenn B. Simonton	B3	84.2	44.2	1.58
Iskcon Farms	5	84.0	39.5	1.58
Rodney Conrad	B3	88.6	43.5	1.57
Marvin E. Pontius	B8	77.8	39.6	1.57
Jay F. Finkbinder	B3	86.5	49.3	1.55
Delmar D. Auken	B3	90.0	43.2	1.54
James L. Swartz	3	80.0	45.9	1.53
J. & A. Faulkner	B3	82.5	47.2	1.53
Marvin E. Pontius	B8	77.1	37.8	1.52
Donald R. Weaver	B3	90.5	43.8	1.51

The July 1981 report of the Juniata County Dairy Herd Improvement Association is as follows:

Records were calculated for 5,274 cows in 96 herds. The ten high herds in average butterfat production per cow, per day are listed below. Owner's name, number of cows, average daily pounds milk and butterfat per cow are given in order:

Harold B. Shearer	40	59.2	2.24
Charles C. Saner	50	54.6	1.98
Orlyn Saner	36	52.0	1.92
George M. Stewart	20	49.3	1.88
Donald E. Frymoyer	39	50.9	1.86
Elmer A. Noss & Son	38	46.8	1.85
R.E. Shearer & Sons	56	47.6	1.85
Depew Brothers	58	51.9	1.84
Clyde D. Moyer	32	49.7	1.82
Russell J. Dressler	32	45.6	1.82

Three hundred fifty eight cows completed lactation records of 305 days or less. One of these cows produced over 1000 lbs. of butterfat; 1 produced over 900 lbs.; 12 produced over 800 lbs.; 30 produced over 700 lbs.; 59 produced over 600 lbs.; and 106 produced over 500 lbs.

The fifteen high cows are listed below. The owner's name, cow's name, pounds milk and pounds butterfat are given in order:

Zimmerman Brothers			
Model	26,882	1080	
Grand Hope Farm			
Misty	20,194	922	
12	17,554	855	
Buffy	17,374	816	
Nedra	19,966	809	
Richard B. Crawford			
126	18,617	863	
Larry & David Noss			
2	20,770	859	
3	19,665	803	
James C. Graham			
Pricila	19,455	851	
James H. Speer, Jr.			
Charm	20,177	846	
Charles C. Saner			
10	22,042	836	
John L. Van Horn			
Connie	19,940	820	



Huntingdon County DHIA Monthly Report

JULY 1981 Top 15 Herds in Fat Lbs.

OWNER	BREED	NO. COWS	COW DAYS IN MILK	FAT LBS.
Joseph M. McMath	3	49.4	89.3	2.05
Branstetter Farms	B3	89.7	86.9	1.93
J. Frederick Kyper	3	32.0	90.9	1.90
John S. Kyper	B3	30.5	91.3	1.87
Gerald E. McMath	B3	61.9	93.7	1.84
Daland Farms	3	104.8	87.1	1.82
Jim & Kim Grove	B3	26.0	96.6	1.74
Howard/Nancy Wiggan	B3	71.9	87.2	1.68
Locust Lane Farm	B3	85.0	86.3	1.67
Gregory/Nancy Yocum	3	30.0	88.5	1.66
Gibboney Farms	3	57.8	81.5	1.65
George G. Morningstar	B3	29.6	92.4	1.62
Willard J. Yoder	3	142.3	85.9	1.61
Raymond M. McGargle	B3	83.0	93.4	1.61
Behrer Farms	B3	150.5	87.7	1.60
Breezy Hollow Farm	3	49.3	80.5	1.60
Harold A. Moyer	B3	62.2	87.5	1.60

Top 15 Herds in Milk Lbs.

OWNER	BREED	AGE CALVING	DAYS IN MILK	MILK LBS.	FAT LBS.
Joseph M. McMath	3		49.4	89.3	56.7
John S. Kyper	3		30.6	91.3	56.0
Branstetter Farms	B3		89.7	86.9	55.9
Gerald E. McMath	B3		61.9	93.7	55.8
George G. Morningstar	B3		29.6	92.4	52.5
J. Frederick Kyper	3		32.0	90.9	51.7
Geary E. Shade	3		80.2	91.5	51.3
Geary E. Shade	3		80.1	89.1	47.0
Howard/Nancy Wiggan	B3		71.9	87.2	50.2
Daland Farms	3		104.8	87.1	49.5
Jim/Kim Grove	B3		26.0	96.6	49.0
Breezy Hollow Farm	B3		49.3	80.5	47.9
Lakevue Farm	B3		104.3	86.0	47.0
Harold A. Moyer	B3		62.2	87.5	46.7
Raymond M. McGargle	B3		83.0	93.4	46.6
Evergreen Farm No. 3	3		376.3	83.2	46.4

OWNER	NAME or NO.	BREED	AGE CALVING	DAYS IN MILK	MILK LBS.	FAT LBS.
Gillbrook Farms						
RG1318	3		305	23,803	993	
JG1401	3		305	18,237	810	

(Turn to Page D16)

IT'S MAGIC
How quickly
You Get Results
From Our
Classifieds!

PHONE
717-394-3047
or 717-626-1164

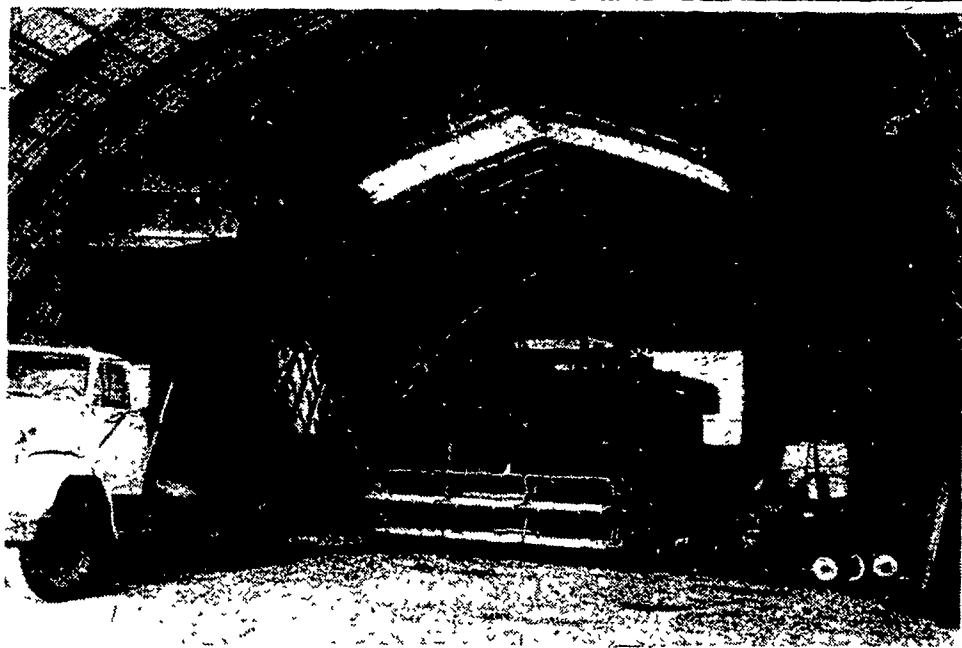

CHESTER COUNTY
50' x 100' x 25'7"



JEFFERSON D. & CARL YODER FARM

CORN & IMPLEMENT STORAGE BUILDING

THESE BUILDINGS BUILT WITH LAMINATED RAFTERS * * *

Preferred today because -

- Satisfactory day-to-day operation.
- Economical to build.
- More space - Utilizing Land Area.
- More Space in one building for feed and implement storage.
- No posts to rot off.
- Built with the future in mind.
- Easy to erect-side walls & roof in one
- Will match existing building.

LAMINATED RAFTERS * * *

- Efficient structure.
- Arch has exceptional strength, resisting wind & snow loads.
- Manufactured locally.
- Machined joints adds strength.
- Ability to transmit forces to bearing plate & wall.
- Easily ventilated.
- Prompt delivery & crane service.

CALL TODAY FOR INFORMATION

* * * *

Telephone: (717) 866-6581

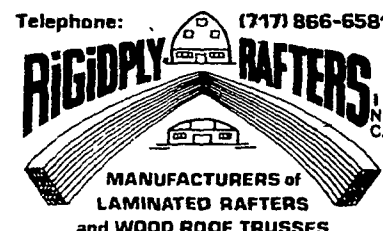

RICHLAND RD1, Pennsylvania 17087