

## Public Sales Register

Closing Date - Monday, 5:00 P.M. of each week's publication

FRI. OCT. 9 - 6 P.M. Dairy Heifer and Dairy Cow Sale at Keister's Middleburg Livestock Auction, Middleburg, Penna.

SAT OCT. 10 - 10:00 A.M. Special Heifer Sale. Selling Approx. 700-800 head Held at New Holland Sales Stables, New Holland, PA

SAT. OCT. 10 - By Edwin G. & Emma M. Martin. Take 322 E. from Ephrata to Hinkletown. In Hinkletown take E. Farmersville Rd. to Farmersville Property located along E. Farmersville Rd. at E. end of Farmersville. 52 A farm, household goods, antiques and farm equipment. John E. and Paul E. Martin Auctioneers.

SAT. OCT. 10 - 10:30 A.M. Public Sale of Real Estate, Personal Property, Shotguns. Located 20 miles south of Sunbury, 4 miles northwest of Kingertown, 3 miles southeast of Greenbrier in Snowdale Valley, turn off Rt. 225 at Campbell Chevrolet in Village of Red Cross go east past Rebeck to Greenbrier (watch for auction sign along Greenbrier to Kingertown Rd on the day of sale) Faye S Morgan Owner George and Mike Deibert Auctioneer

SAT OCT 10 - Public Sale of acreage, house and garage. Located in Juniata County Long Bros Auctioneers

SAT. OCT 10 and 24 - 9:00 A.M. Public Sale of Antiques and Old Collectors Items Located off Rt. 83 at Exit 14 (Yocumtown - between Harrisburg, PA and York, PA), go north on Rt. 392 to Yocumtown Rd, turn right 2 miles to sale on left. Blaine N Rentzel, Auctioneers

SAT OCT 10 11:00 A.M. Public Sale of Valuable Real Estate. Located one mile west of Ono along Rt. 22, East Hanover Twp., Lebanon County, PA Dale Rudy and Roger Myers, Auctioneers.

SAT OCT 10 2:00 P.M. Marvin L & Susie L Habegger Located on 322 3 mi east of

Ephrata 3 A Farmette Larmar Sensenig & Paul W Horst Auctioneer

SAT OCT. 10 - 10 A.M. Public Sale of Heifers. New Holland Sales Stables

MON OCT 12 - 2 P.M. Danville Livestock Market, cattle and hog auction. Located Old Route 11, Danville, PA. Melvin M. Lehman, owner.

TUES. OCT 13 - 10:30 A.M. Public Sale of cattle. Located 1 mile from Mainesburg, PA on Old State Rd. Winston and Rick Rumsey, Owners Gordon and Ron Wood, Auctioneers.

WED, OCT 14 - 10:00 A.M. Yearling Steer Sale. Located at 1044 Edom Rd., Harrisonburg, VA Shenandoah Valley Livestock Sales, Inc.

THURS. OCT 15 - Monthly Cow Sale at the Melvin Kolb, Inc. Sales

Barn, 11342 Cragerstown, Rd., Woodsboro, Md 21798 Thomas Miller, Sales Manager, Robert Mullendore, Auctioneer.

OCT. 15, 16 and 17 Carriage, Sleigh and Antique Auction Located at Martin's Sales Pavilion, 2 miles east of Intercourse on Rt. 340, Lancaster Co. Approx. 250 carriages and sleighs, many horse-related items, antiques and primitive furniture. Martin Auct. Inc., Blue Ball, PA

FRI OCT 16 - 5:30 P.M. Gap Auction. Antiques and Household Goods sold at every auction Located off Rt. 41, Lancaster Turkey Hill Minit Market, cross RR bridge, Ira Stoltzfus & Son, Auctioneers

FRI. OCT. 16 - Annual Dairy Show and Sale. Held at the Green Dragon Livestock Market, Ephrata, PA Walter Risser, Prop.

SAT OCT. 17 - 6:30 P.M. Danville Livestock Market, horse sale located Old Route 11, Danville, PA Melvin M Lehman, owner

SAT OCT 17 2 P.M. Selling a 35 Acre Farm Location. Take Rt. 272 north from Ephrata to Schoeneck Road, turn left to town of Schoeneck, turn left toward Mt. Airy, 2 miles to Girl Scout Rd. Then right to W Girl Scout Rd., turn left to 1st farm on right. Owner Lydia Jane (Hurst) Martin. Auctioneers John E. and Paul E. Martin.

SAT OCT. 17 - 11:00 A.M. Public Sale of 38 Acre Farm, Farm Equipment, Antiques, Personal Property, Located on Narvon Rd., Salisbury Twp., Lancaster Co., PA. From Intersection of Rt. 340 and 897 take 897 north to Meadville Rd. and turn right, Follow Meadville Rd. to Narvon Rd and turn left Sale at second farm on right. From Intersections of Rt 322 and 897 take 897 south to Gault Rd. and turn left. Follow Gault Rd. to Narvon Rd. turn right and proceed to second farm on left S. Marie Moore Owner. Ira Stoltzfus and Son and Jay Leary Auctioneers.

SAT OCT. 17 - 9:00 A.M. Public Sale of Antique Furniture, Glassware Coverlets, Guns Turn

off Rt. 74 in Dover Square, at the Dover Community Fire Hall. Mrs. Minnie Lauer Owner. Clair R. Slaybaugh, Auctioneer.

SAT. OCT. 17 - 7 P.M. Maryland Shorthorn Association Fall Calf Sale to be held at the Frederick Fair Ground, Frederick, Maryland Purebred and Crossbred Steers and Heifers Sale Manager 717-359-7689

SAT OCT 17 - 9:30 A.M. Public Sale of Farm, Antiques, Household Goods, Glassware and Tools. Located - take Rt. 30 West from square in New Oxford, PA, turn left onto Kohler Mill Rd (at High Store) and continue 1 mile to stop sign. Bertha M. Kohler Estate. C. David Redding, Auctioneer.

MON. OCT. 19 - 2 P.M. Danville Livestock Market, cattle and hog auction. Located Old Route 11, Danville, PA. Melvin M. Lehman, owner.

WED. OCT. 21 - 9 A.M. Consignment Sale by David H. Good located 1/2 mile North of Route 23 on North Maple Ave. in Leola, Lancaster Co., Pa. Watch for sale signs. F

Snyder, R. Martin, C. Wolgemuth, J. Fry and L. Horst, Auctioneer.

FRI. OCT. 23 - 5:30 P.M. Gap Auction. Antiques and Household Goods

sold at every auction. Located off Rt. 41, Lancaster Turkey Hill Minit Market, cross RR bridge, Ira Stoltzfus & Son, Auctioneers.

# DERR'S AUCTION SERVICE

## PUBLIC AUCTION

### OF FARM EQUIPMENT & FARM RELATED ITEMS

to be held off Route 42, 5 miles North of Bloomsburg, Pa. Next to Stackhouse & Son Well Drilling.

SEPT. 12, 1981  
10:00 A.M. Sharp

Ford 640 Tractor w/Wide Front End 1100 Hrs. & Cap A-1 Condition, 8 Ft. Spring Tooth Pickup Harrow 3 Pt. (New), 3 Pt. 6 Ft. Scraper Blade, 3 Pt. 2 Row Corn Planter, 3 Pt. 2 row Cultivator, 3 Pt. Left & Right 14" & 16" Bottom Plows, Cobey Farm Wagon w/Hay Racks, 3 Pt. Wood Saw, 3 Pt. Sprayer, 3 Pt. Platform Carrier, 3 Pt. Hitch Boom, New Idea No. 7-1 Row Corn Picker A-1 Condition, Walk Behind Cultivators, Simplicity Walk Behind Garden Tractor w/Snow & Dirt Plow & Sickle Bar Mower, Wagon Box, 2-4x10 Corn cribs, Milk Cans, Snow Fence, Cedar Fence Post, Chicken Feeders, Waters & Nest, Dump Rake, Platform Scales, 6" Endless Belt, Craftsman 8" Table Saw, Elec. Motors, Cyclone Seeder, 2 Gram Cradles, Hog Hangers, Lawn Mowers, Potato Crates, Water Hydrants, Yardman 24" Snow Blower Elec. Start Self Propelled, Small Kitchen Coal or Wood Stove, Chicken Wire, Wheelbarrows, Lumber, Canvas Covers, Rope Bed, Hand & Garden Tools, Lots of Carpenter Tools, Many Articles Not Listed.

Terms: Cash

Lunch

Seller

**MR. & MRS. CLAUDE MORDAN**

Auctioneers

Gele L. Derr 784-5413

Frank Stackhouse 784-5034

Auction Note: The above sale listing will be moved from the farm to the Sale location due to lack of parking. The 2 corn cribs will be sold at auction but must be seen prior to auction on the farm which is located 1 mile North of auction site on Route 42.

## PUBLIC SALE SATURDAY, OCTOBER 3, 1981 2:00 P.M.

Located along the road from Monterey to Bird-in-Hand, just south of Monterey. At 339 Monterey Road. Upper Leacock Township, Lancaster County, Penna.

**REAL ESTATE - 18 1/2 ACRE FARM, more or less**

Eight room brick house, attached frame kitchen. Bath. Enclosed front porch.

Hot water oil burning heating system. Well and cistern. Two pressure systems. Slate roof. Storm windows. Old shade. Grape arbor.

Large bank barn with chicken house and garage. Corn cribs. Barn scaffolded for tobacco. Stripping room and tobacco cellar. Two stables. Chicken house.

Zoned R-2 residential. A good level farm with land in high state of cultivation.

Property may be inspected September 12 and 19, 2:00 p.m. to 4:00 p.m. or by calling 656-7827 for an appointment.

**TITUS MARTIN**  
Owner

Sale at 2:00 P.M.

H. Charles Benner, Atty.  
Diffenbach's Auctioneers

## PUBLIC SALE

OF REAL ESTATE

WED. EVE., SEPT. 23  
7:00 P.M.

Located along Elizabethtown & Manheim Road. 5 miles East of Elizabethtown, Pa.

42 Acre Farm approx. Large bank barn, some small building, approx. 2600 ft. of road frontage.

2 1/2 Story Brick House. Farm House w/6 rooms w/bath, attic, basement.

Same property has tenant house. 1 1/2 story Brick house w/6 rooms.

Property in good location. To inspect this Property call 367-3856.

10 1/2 day of sale. Balance on or before Jan. 5, 82.

Real Estate to be offered at 7:00 p.m.

Sale by

**ELSIE G. HOSTETTER**

Carl Hallgren, Atty.

Harold (Abe) Shaffner, Auct.

653-5689

## SWEIGART AND EBERSOLE DUROC PRODUCTION SALE FRIDAY, SEPTEMBER 18 7:00 P.M.

Lebanon Area Fair Grounds,  
Evergreen Rd. and Cornwall Rd.  
Rocherty Rd. east off of Route 72 PA.

Selling approximately 70 Duroc bred gilts, 10 York gilts bred to Duroc boar, 20 open gilts.

R-pen of bumper boars at Penn State Boar Test Station had feed efficiency of 233. 155 days to 230. PRV #36. Brucellosis #91 for

For Catalog Write To:

**William H. Sweigart**

**RD 3 Box 639**

**Halifax, PA 17032**

**A.G. Keith, Field Man**

**Harry Bachman, Auctioneer**

**Phone: Sweigart: 717-869-3365**

**Ebersole: 717-834-4584**

**Glen Ebersole**

**RD1 Box 162**

**Duncannon, PA 17020**

## HOUVALE FARMS

7th Yorkshire Production Sale  
FRIDAY, SEPTEMBER 11, 1981

SALE: 6:30 P.M.

LOCATION: Lebanon Area Fairgrounds, Evergreen Road and Cornwall Road, Rocherty Road East off Route 72, Lebanon, Pa.

Our herd Health is second to none and our quality is superior.

### YORKSHIRES

SELLING APPROX.

★ 50 BRED GILTS

★ 20 OPEN GILTS

★ 20 BOARS

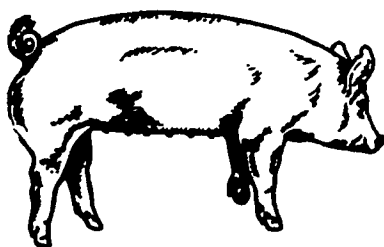

Most boars and gilts selling are unrelated to other Yorkshires in the East. Bred Gilts are hand mated to fit your farrowing schedule.

All animals will be bled and negative to Pseudorabies and Brucellosis so they can go into any state on sale day.

For Catalogue, Write to:

**ELWOOD E. HOUSER**

2150 QUENTIN RD., LEBANON, PA 17042

Phone (717) 272-5798 or (717) 273-2921.

**THIS IS INVESTMENT DAY**

**AUCTIONEER: Col. HARRY BACHMAN**