

# Dairy Show

(Continued from Page D26)

**Senior Yearling**  
1 Matthew Martz, Dalmatia; 2 Jeffery Martz  
**Senior Two Year Old**  
1 Jeffery Martz; 2 Jonathan Witmer, Dalmatia  
**Three Year Old**  
1 Bonny Wolfe  
**Four Year Old**  
1 Gwen Witmer, Dalmatia; 2 Jeffery Martz, 3 Matthew Martz  
**Junior Champion**  
William Mummey

**Reserve Junior Champion**  
Matthew Martz  
**Senior Champion**  
Jeffery Martz  
**Reserve Senior Champion**  
Gwen Witmer  
**Reserve Grand Champion**  
Gwen Witmer  
**Grand Champion**  
Jeffery Martz  
**Bred and Owned**  
Jeffery Martz

**JERSEY Intermediate Calf**  
1 Judi Troxell  
**Senior Calf**  
1 Kathy Reich, Winfield; 2 Jan Klinger  
**Senior Two Year Old**  
1 Judi Troxell; 2 Kathy Reich  
**Five Years and Older**  
1 Kathy Reich  
**Junior Champion**  
1 Judi Troxell  
**Reserve Junior Champions**  
Kathy Reich  
**Senior Champion**  
Judi Troxell  
**Reserve Senior Champion**  
Kathy Reich  
**Grand Champion**  
Judi Troxell  
**Reserve Grand Champion**  
Kathy Reich  
**HOLSTEIN Junior Calf**  
1 Lisa Shirey, Beavertown; 2 Jean LeVan,

Milton; 3 Rodger Wolfe, Milton; 4 Michael Sanders, Mifflinburg; 5 Rodger Wolfe  
**Intermediate Calf - First Division**  
1 Jean LeVan; 2 Lisa Shirey; 3 Annette Shirey, Beavertown; 4 John Reigel, Paxtonville; 5 Kenneth Beiler, Mifflinburg  
**Intermediate Calf - Second Division**  
1 Jeffery Smith, Milton; 2 Kurt Pontius; 3 Heather Jones, Port Trevorton; 4 Kevin Smith, Milton; 5 Karyl Hertzler, Middleburg  
**Senior Calf - First Division**  
1 Brian Snavely, Millmont; 2 Debrah Reich, Winfield; 3 Matthew Shultz, Danville; 4 Rodney Shults, Danville; 5 Kay Blank, Middleburg  
**Senior Calf - Second Division**  
1 Jean LeVan; 2 Rodger Wolfe; 3 JoAnn Beiler, Mifflinburg; 4 Kenneth Blank, Middleburg; 5 Ken Beiler  
**Junior Yearling**  
1 Allen Hornberger, Richfield; 2 Kyle Brown, Klingertown; 3 Michael Sanders, 4 Dean Smith, Middleburg; 5 Jeff Benfer  
**Senior Yearling - First Division**  
1 Jean LeVan; 2 Michael Hertzler, Milton; 3 Kathy Wolfe, Milton; 4 Douglas Hertzler, Milton; 5 Heather Jones, Port Trevorton  
**Senior Yearling - Second Division**  
1 Patricia Narehood, Beavertown; 2 Karen Blank; 3 Roger Wolfe; 4 Kenneth Beiler; 5 John Reigle

**Junior Two Year Old**  
1 Annette Shirey; 2 JoAnn Beiler, Mifflinburg; 3 Barry Waite, Beavertown; 4 Kurt Brown; 5 Dennise Brenner, Middleburg  
**Senior Two Year Old**  
1 Jean LeVan; 2 Gregory Shultz  
**Three Year Old**  
1 Barry Waite; 2 Kelly Showers, Allenwood; 3 Arthur Wolfe; 4 Dana Hornberger, Richfield; 5 Suzanne Prutzman, Danville  
**Four Year Old**  
1 Ray Wolfe, Milton; 2 Ray Wolfe; 3 JoAnn Beiler  
**Five Years and Over**  
1 Jean LeVan; 2 Kenneth Beiler; 3 Suzanne Prutzman; 4 Annette Shirey  
**Junior Champion**  
Patricia Narehood  
**Reserve Junior Champion**  
Jean LeVan  
**Senior Champion**  
Jean LeVan  
**Reserve Senior Champion**  
Ray Wolfe  
**Grand Champion**  
Jean LeVan  
**Reserve Grand Champion**  
Ray Wolfe  
**Bred-Owned**  
Suzanne Prutzman

## NORTHEAST DISTRICT HOLSTEIN CLASSIC

Dimock, Pa.

**SATURDAY, SEPTEMBER 12**

12:00 Noon

At the Cleo Teel farm located 3 miles east of Dimock and 7 miles south of Montrose, Pa. From blinker in Dimock go south to the first street and turn east - farm is 3 miles. (15 miles north of Tunkhannock, Pa.)

**50 HEAD OF QUALITY HOLSTEINS 50**

Carefully Selected from Holstein Breeders of Northeast Pennsylvania

Some of Those Selling:

A Jet Stream bred to Buttoncrest Adventurer from a VG88 Matt dam with 940F.

A Woodbune Pearl Comet bred to Kit Builder from an EX Elevation with 847F.

An April '80 Elevation heifer from a VG Astronaut with 805F.

A VG cow with 717F due in October to Sageser Chief Astronaut.

A VG cow with 657F and her dam also VG with 876F. She'll be fresh.

A Jet Stream bred heifer from a VG dam with 759F.

Several Elevations with good pedigrees and good records to 794F.

Two Fond Matt heifers calves from dams with 694F and 752F.

Others by Creek - Ace - Valiant - Willow - Jermini - New Hope - Betty Chief - Trump - Charmcross - Glen-Valley Star - Cavalier - Tamlane - Conductor.

Cows - Bred Heifers - Open Heifers - Calves

Sale sponsored by **SUSQUEHANNA HOLSTEIN CLUB**

Sale Manager.

REMSBURG SALE SERVICE

P.O. Box 177

Jefferson, Maryland 21755

301-473-8214

## Good's Auction

111 North Maple Ave.

Leola, PA

**Hay, Straw & Grain Sales**

Every Wednesday

12:00 Noon

**Farm Machinery**

First and Third Wednesday

January thru November

starting at 9:00

With 6 Auctioneers

**Tools and Hardware**

**Lawn & Garden Equipment**

12:00 Noon

**Farm Machinery - 12:30**

No out of state checks

No household Goods, no clothing.

No poultry Equipment or scrap tin.

**DAVID H. GOOD & SONS**

RD 1 Leola, PA 17540

717-656-9558

## Hunting licenses on sale now

HARRISBURG — Commonwealth. The Pennsylvania hunting new licenses will be and trapping licenses valid from September for 1981-82 seasons are 1, 1981, through August on sale throughout the 31, 1982.

Licenses are available from county treasurers and local issuing agents. They are also available by mail or in person from the Pennsylvania Game Commission, License Station, P.O. Box 1567, Harrisburg, PA 17120.

The cost of a resident license for youngsters 12 through 16 years of age is \$5.25; a resident adult license for hunters 17 through 64 years of age costs \$8.25; adult licenses for resident senior citizens 65 years of age and older cost \$5.25 each; the cost of a nonresident license, regardless of age, is \$60.50; an archery license costs \$2.20; and a flintlock muzzleloader license costs \$3.25.

Hunters are reminded that persons applying for Pennsylvania resident hunting licenses need positive "proof" of residency. Since many nonresidents have motor vehicle operator's licenses from Pennsylvania, a Pennsylvania "driver's license" is not considered to be a positive "proof" of residency.

The following can be used to establish "proof" of residency: (a) a current Pennsylvania motor vehicle REGISTRATION card; (b) tax receipts evidencing payment of Pennsylvania state income tax, earned income tax, or other tax receipts evidencing payment of personal taxes required of Commonwealth residents; (c) a Pennsylvania operator's license when presented with other positive identification showing a corresponding Pennsylvania address; or (d) some other positive means of verifying residency.

The 1981-82 Pennsylvania Hunting and Trapping Digest is being issued with each hunting license.

The 56-page booklet with a light blue cover contains information on 1981-82 seasons and bag limits, maps and dates for special hunting areas, a general summary of hunting laws and regulations, and numerous other items of interest to sportsmen.

## ANNUAL LABOR DAY CONSIGNMENT AUCTION

Farm Machinery, Trucks, Tools, Etc.

**MONDAY, SEPTEMBER 7**

10:00 A.M.

Located at the Auction Barn and American Corner, MD on Highway 621 between Denton and Federalsburg, MD.

EARLY LISTINGS: AC CA tractor w/belly mower, IH A tractor w/cultivators & fertilizer attachments, IH H tractor. GMC 2 1/2 ton 6x6 truck w/a front winch & cable. JD 2 row corn planter, Clark sprayer, IH grain drill, 8' disc, 8' cultipacker, electric welder, air compressor. Int. 300 w/loader, JD 950, less than 100 hrs., Int. 464 less than 500 hrs., 20 ton press, Gravely tractor w/mower and cart and elec. starter, 15' Int. chisel plow, 27' 3 gang cultipacker, MF 3165 w/loader, MF 50, Int. 100 w/plow & cultivator, Oliver 1950, MF 410 combine, 1500' 30"x6" irrigation pipe.

Terms of Sale: Cash or Approved Check.

A. Curtis Andrew Auction Inc.

Auctioneers

RD 2 Box 144, Denton, MD 21629

301-479-0756

## PUBLIC SALE

OF FARM EQUIPMENT

**SATURDAY, SEPTEMBER 12**

AT 10:30 A.M.

LOCATED: Approx. 1 1/2 mi. East of Shoemakersville, Berks Co., PA. Take Rt. 662 approx. 1/2 mi. & turn right onto Skyline Drive & right onto Seip Lane. Turn left onto Forrest Lane. Watch for sale signs.

Farmall H (recently overhauled), Allis Chalmers C.A. (good cond.), Allis Chalmers D 17 gas, P.S., C.A. tractor weights, A.C. quick hitch 2 row cult., 2 row mtd. (H) corn planter, A.C. 6' & Kosch 7' under mtd. mowers, A.C. 2 quick hitch drill, A.C. snap coupler 2 row corn planter, A.C. 3x16" snap coupler plow, M.H. 60 combine, Int. 7' rear mower, M.F. #4 one row corn picker, M.M. picker for parts, N.I. 12 A. manure spreader, Int. 9' transport disk, 2 section spike harrow, Int. 50 baler, M.F. #3 baler, w/Wisconsin engine (good cond.), snow blade 2 row cult. for H, hog troughs, potato plow, 38" tractor chains, corn sheller, scrap pile, hydraulic cylinders, oil tank w/pump, & other items too numerous to mention.

NOTE: Be prompt; not many small items!

**SALE ORDERED**

**BY:**

**DONALD GEORGE**

AUCTIONEER:

Kenneth P. Leiby

R.D. #2, Box 318

Hamburg, Pa. 19526

215-562-3929

NOT RESPONSIBLE FOR ACCIDENTS

## Lawrence, Leon and Thomas Arnold 19th PRODUCTION SALE

**BUYER THANK YOU**

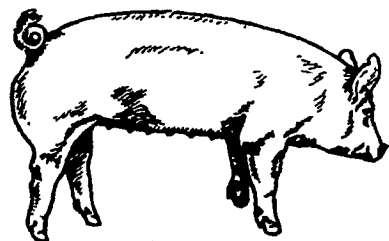

Yorkshires



Durocs

HIGH SELLING:

**BRED GILTS (over \$400)** - Lot #44, \$480, Benjamin Shaffer, Dalmatia, Pa. sire: Charlie Hustle; Lot #36, \$450, Glenn D. Tothoro, Monhnton, Pa. sire: Baron; Lot #79, \$420, Ronald C. Harrison, Littlestown, Pa. sire: Lexington; Lot #47, \$400, John Shaffer, Dalmatia, Pa. sire: Baron. Yorkshire - 39 lots, Sale \$325 ave. Duroc - 12 lots, Sale \$325 ave. Total 51 lots, Total \$325 ave.

**BOARS (over \$425)** - Lot #11, \$600, Deborah A. Hearn, Georgetown, DE. sire: Top Choice; Lot #14, \$575, Charles Masse, Klungerstown, Pa. sire: Charlie Hustle; Lot #1, \$500, Jann W. Flanagan, Columbia, N.J. sire: Charlie Hustle; Lot #7, \$500, Dale Whusler, Fayetteville, Pa. sire: Charlie Hustle; Lot #105, \$500, John H. Cronrath, Catawissa, Pa. sire: Red Copy; Lot #97, \$475, H. Freiling & Sons, Hegins, Pa. sire: Lexington; Lot #21, \$460, Ronald C. Harrison, Littlestown, Pa. sire: Future; Lot #99, \$450, H. Freiling & Sons, Hegins, Pa. sire: Lexington; Lot #104, \$425, Ronald C. Harrison, Littlestown, Pa. sire: Red Copy. Yorkshire - 25 lots, Sale \$350 ave. Duroc - 20 lots, Sale \$392 ave. Total 45 lots, Total \$369 ave.

**OPEN GILTS (over \$200)** - Lot 16-10, \$250, O K Hog Farm, Jersey Shore, Pa. sire: Baron; Lot 18-9, \$240, Elton P. Muth, Alburtis, Pa. sire: Future; Lot 102, \$225, John Halloway, Columbus, N.J. sire: Red Copy; Lot 16-11, \$220, Ronald C. Harrison, Littlestown, Pa. sire: Baron. Yorkshire 10 lots, Sale \$199 ave. Duroc 4 lots, Sale \$192 ave. Cross/Comm. 17 lots, Sale \$157 ave. Total 31 lots, Total \$175 ave. 127 Lots Sale \$38,570 total. Sale \$303.70 Ave.

Flash!...Our "FUTURE" boars have shown superior performance in two test stations. PA. STATE TEST STATION; Two pens received perfect soundness score. Ours was one of these. Also received highest underline score of all pens tested. ADG 2.08 days/230# 151 B.F. .72 Loin 5.13 Penn Feed efficiency 2.55.

DELAWARE TEST STATION - Highest rated Pennsylvania pen. ADG 1.99 166 days/230# B.F. .69 Penn Feed efficiency 2.48.

30 "FUTURE" sired boars for private sale. Born from February 15 to March 23. These boars were from 11 litters born between Feb. 15 & March 23. Average no. pigs born 14.6. Average weaned 12.4. Price \$300 to \$500.

WRITE OR CALL

LEON L. ARNOLD, R.D. 7, BOX 705, LEBANON, PA 17042

PHONE: (717) 273-5880

**NEXT SALE**

**NOVEMBER 6TH**