

Lebanon Dairy Show

(Continued from Page A1)

Penstate Ivanhoe Star daughter, was also selected as the Best Udder entry.

Nelson Bomgardner, Ono, showed the junior champion Holstein, a homebred senior yearling heifer, Loving-Meadows Misty. Misty is the daughter of an ET bull, Browndale Convincer out of Loving-Meadows Hagen Molly.

The reserve junior champion was exhibited by the Hubert S. Miller Estate, Myerstown. Lame-Rock Peter Paul Jewel, a homebred senior calf, is a Lame-Rock Peter Paul daughter out of Lame-Rock Knight Jewel.

The heifer and five other blue ribbons helped earn the Hubert S. Miller Estate the distinction of

Premier Breeder and Exhibitor of this year's fair.

Roy Miller, who operates the farm since Hubert died two years ago, says he won both of these honors at a previous Lebanon fair — "but that was quite some time ago."

He noted that some of the 18 head he showed this year have family lines that go back 20 years, to the great-great-granddam, with predominant sires being Ivanhoe, Reformer, and Astronaut. Miller took top placings in both the Produce of Dam and Dam and Daughter classes.

Roy's nephew, Carl Weaver,

(Turn to Page A 21)



Patti Heilinger, Newmanstown, exhibited Marty L. Princess. Once again, Patti had to go home to milk so sister Susan stands in.



Sue Bomberger shows grand champion Jersey in show in which the aged co



Nine-year-old David Lentz proudly displays Bo I Star Katie, the reserve grand champion 3-year-old.



Dale and Pattie Maulfair, Jonestown, exhibited both the grand and reserve grand Ayrshires in the Colored Breed Show. Four-year-old Dale, Jr. was at the grand champ as Judge Lee Yost class.

Butler Farmsted Buildings

SEE YOUR **BUTLER AGRI-BUILDER** BEFORE YOU BUY!

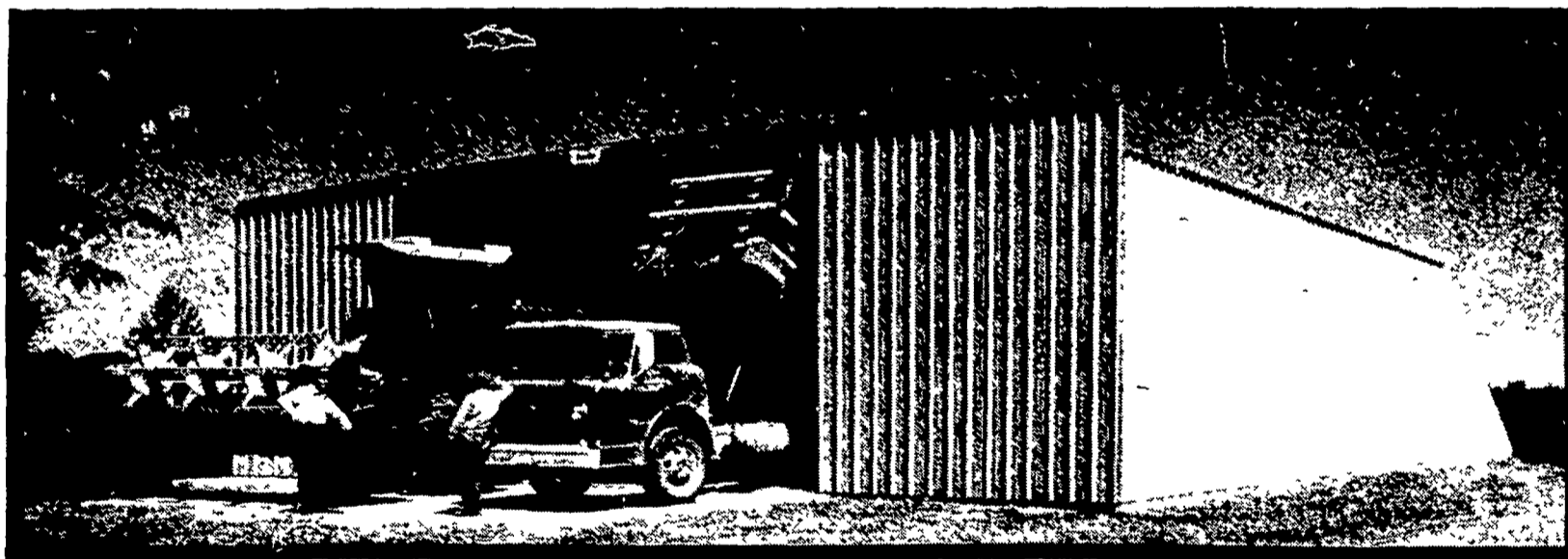

IDEAL FOR GRAIN OR MACHINERY STORAGE

FARMSTED® I Buildings - Engineered For Farmer Erection

50' x 75' x 14'

with Double Slide Door Endwall

SPECIALY PRICED TILL AUGUST 31, 1981 TO QUALIFIED BUYERS

FARMSTED® I Buildings
Galvalume Walls and Galvalume Roof Sheets*
* 20 Year Warranty

WRITTEN WARRANTY
SEE YOUR AGRI-BUILDER FOR DETAILS!

LEASE IT!
See You Agri Build For Deta

★ VARIOUS SIZES HEIGHT AND WIDTH AVAILABLE
★ THESE BUILDINGS ENGINEERED FOR SELF ERECTION (Butler will furnish Erection and Foundation Drawings)

LEASE BUILDINGS & BINS ON MONTHLY PROGRAM

BUTLER MFG. CO.

Attn. P.E. Hess
Box 337, Oxford, PA 19363

Dealer Inquiries Available in Pennsylvania Counties: Armstrong, Indiana, Erie, Crawford, Warren, Elk, Cameron, McKean, Clinton, Lycoming, Sullivan, Wyoming, Luzerne, Columbia New Jersey Counties: Sussex, Morris, Passaic, Atlantic, Cape May
No Dealer Fees.

Name _____
Address _____
County _____ Zip _____
City _____ State _____
Phone _____
(Include area code) LF



KNOXVILLE CONSTRUCTION
Knoxville, Pa 16928
PH: 814-326-4188

B.T. CONSTRUCTION
P.O. Box 535
Biglerville, Pa 17307
PH 717-677-6121

LEROY E. MYERS, INC.
Route #1, Box 163
Clear Spring, Md 21722
PH 301-582-1552

D. E. SMITH, INC.
Mifflintown, Pa. 17059
PH: 717-436-2151

POGO INC.
1841 Jerry's Road
Street, Md. 21154
PH: 301-692-5350

FOUR COUNTIES CONTRACTOR
R.D., Box 249
Coalport, Pa. 16627
PH: 814-672-5751

HASCHEN AGRICULTURAL SYSTEMS
P.O. Box 505
Chestertown, Md. 21620
PH: 301-778-5800

TRI-COUNTY AGRI-BUILDERS
R.D.#1
Swedesboro, N.J. 08085
PH: 609-398-1447

A. E. ENGEL, INC.
P.O. Box 216
Marlton, N.J. 08053
PH: 609-983-4404

C & M SALES INC.
R.D.#1
Honesdale, Pa. 18431
PH: 717-253-1612

ORVILLE MACK
P.O. Box 47
Nazareth, Pa. 18064
PH: 215-759-1331

BRIDGEWATER BUILDING SYSTEMS INC.
R.D. #2
Thompson, Pa. 18465
PH: 717-727-2868

O. A. NEWTON & SON CO.
Bridgeville, Delaware 19933
PH: 302-337-8211

NICHOLSON STEEL BUILDERS
301 N. Broad Street
Grove City, Pa. 16127
PH: 412-458-7243

TRI-STATE MARION DIST. INC.
Route 256
Deale, Md. 20751
PH: 301-867-1447