

**9H533
ACE**

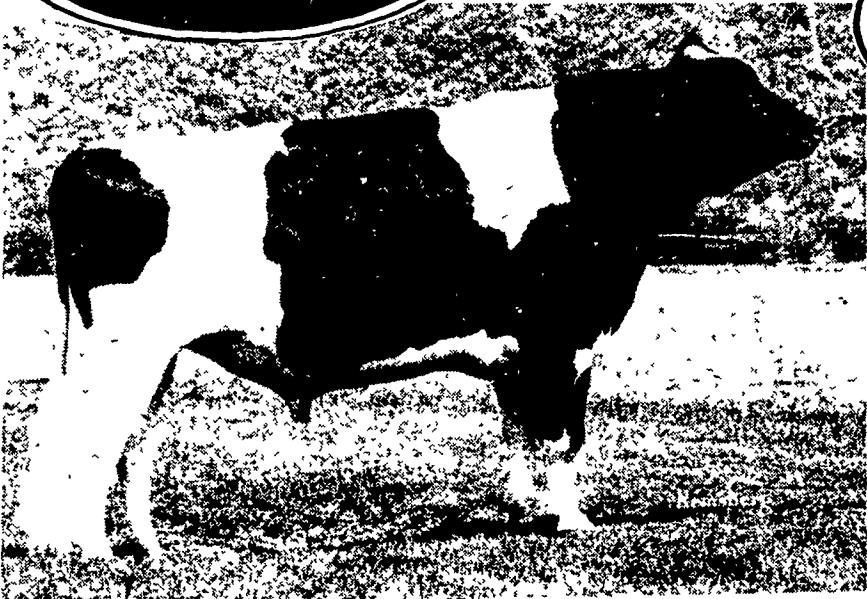

Yules-Pride Elevation ACE, VG (89)
 USDA 1/81 RIP 6% RPTY 79%
 74 dtrs. 59 herds 16984m 3.8% 642f
 Pred. Diff. '74 +1003m +.02% +39f +\$131
 HFA Type Comparison 7/80
 Pred. Diff. +2.26 Rpty 80%

**+ 2.26
P.D. Type**

**Combines
Elevation and
Astronaut**

**+ 1003
P.D. Milk**

**Plus On
Test**

from



Member Cooperatives
 Northeastern Breeders Association
 Md Artificial Breeding Coop, Inc
 W Va Artificial Breeders Coop, Inc

**ACE
Dtr.**



QUEEN ROBIN ACE LASS, GP (84)
 2-2 320d 18,735m 3.9% 725f
 Owner: Paul & Terry Womer, Middleburg, Pa.

**ACE
Dtr.**



LAMBERT-FARMS ACE RITA BRIDGET, VG (86)
 2-10 306d 15806m 4.2% 659f
 3-10 158d 10970m 4.4% 482f
 Projected 305d 17123m 4.4% 728f
 Owner: George & Bill Lambert, Dushore, Pa.

**ACE
Dtr.**



FORE-DAN ELEVATION PENCOR, VG (87)
 3-2 302d 14042m 4.1% 580f
 Owner: David Foresman, Mifflinburg, Pa.

**ACE
Dtr.**



SELINGROVE ACE GRADE #3623
 1-11 357d 14,352m 4.3% 614f
 Owner: Selingsgrove State School & Hospital, Selingsgrove, Pa.

ACE daughters are tall with strong front ends, outstanding rear udders, and strong center supports.

ACE daughters have straight toplines and well-shaped feet with good depth of heel. If you like fancy cattle with outstanding production and improved test, you should consider ACE.

ACE puts it all together: one of the few bulls that is +1000 PDM, plus P.D. % Test, and +2.00 PDT at high repeatability.

ACE is available from your NEBA-Sire Power professionals. Contact them today. Phone 717-836-3168 or 717-836-3127.



RD #2
 Tunkhannock, Pa. 18657