

# Lebanon Co. DHIA

(Continued from Page D17)

OWNER NAME OR NUMBER	AGE	LBS. MILK	% FAT	LBS. FAT		
Arnold Acres	3	93.1	86.3	49.4	3.6	1.76
Mark Coppenaver	B3	67.8	96.8	45.0	3.9	1.75
Mt. Echo Fm.	B3	117.4	87.2	46.6	3.7	1.74
Jesse L. Weaver	B3	49.0	85.9	45.9	3.8	1.73
Richard Heilinger	B8	34.0	92.2	45.9	3.8	1.73
Marlin D. Heisey	B3	37.2	84.9	46.2	3.7	1.72
Harvey Bomgardner	B3	43.3	87.5	44.7	3.8	1.72
David B. Lehman	B3	43.5	89.8	47.4	3.6	1.71
Hoover Farms #2	B3	44.8	83.3	44.6	3.8	1.71
Wernerway Farm	B3	121.4	87.0	44.3	3.9	1.71
Walter K. Heisey	B3	54.8	90.9	49.3	3.4	1.70
Luke Wise	G3	37.0	89.9	44.7	3.8	1.70
David M. Nolt	B3	37.0	93.0	43.9	3.9	1.70
Dol-Mar Dairy	B3	124.9	83.1	46.9	3.6	1.70
Harvey Bomgardner	3	97.0	90.5	46.1	3.7	1.69
Larry G. Shuey	B3	75.8	89.3	48.5	3.5	1.69
Ferndale Farms	3	85.3	72.9	46.7	3.6	1.67
Robert B. Smith	2	79.3	82.3	35.3	4.7	1.65
Hollow Pride Farm	B3	40.0	83.8	44.6	3.7	1.65
James Gelsinger	B3	55.9	87.6	46.1	3.6	1.65
Fort Zeller Farm	B3	47.9	79.6	41.0	4.0	1.64
Bucher Bros.	B3	43.0	86.0	49.1	3.3	1.64
Luke I. Patches	B3	44.3	87.6	40.7	4.0	1.63
Dennis Wampler	B3	100.8	90.6	48.1	3.4	1.63
C. High Jr.	B3	56.9	96.2	48.7	3.3	1.62
Elvin Martin	G3	44.1	79.2	43.8	3.7	1.61
Hershey Bare	3	86.1	83.4	42.3	3.8	1.60
Isaac Stoltzfus	G3	32.0	89.4	41.9	3.8	1.60
Neal Eshleman	B3	39.0	91.4	44.1	3.6	1.60
Ray R. Sattazahn	B3	97.6	85.8	42.8	3.7	1.59
Clyde E. Deck	G3	68.7	86.5	41.8	3.8	1.59
R. Emrich & Sons	B3	99.4	89.5	47.2	3.4	1.59
Ezra H. Martin	B3	52.2	91.1	48.5	3.3	1.59
Warren Hetrick	B3	37.2	91.6	40.9	3.8	1.57
D. & D. Bucher	B3	75.1	86.3	41.2	3.8	1.57
I. & E. Martin	B3	59.4	76.3	39.9	3.9	1.57
Maurice Bennetch	3	140.9	86.7	42.8	3.6	1.55
Harold Myer	B3	291.7	87.4	40.3	3.8	1.55
J.C. Zimmerman	B3	110.8	82.8	43.9	3.5	1.55
Reuben Stoltzfus	B3	71.7	91.5	42.4	3.7	1.55
Lester Martin	B3	56.0	88.1	39.5	3.9	1.54
Cyrus Bomberger	B3	173.5	88.6	41.6	3.7	1.54
Thomas Hostetter	B8	32.0	90.4	38.9	3.9	1.52
P. & N. Brubaker	B3	52.7	88.3	43.1	3.5	1.52
Richard Heilinger	B8	33.5	78.4	42.0	3.6	1.50

OWNER NAME OR NUMBER	AGE	LBS. MILK	% FAT	LBS. FAT
Kenneth I. Sellers				
Candy	4-2	20,608	3.9	807
Willow Maple Farm				
Manna	12-5	21,536	3.6	778
Kendra	7-10	23,963	3.2	778
Hubert S. Miller				
Sue	7-5	19,116	4.1	779
Apple	4-5	17,623	4.4	774
Ferndale Farms				
Lorna	5-6	23,032	3.6	839
Lucy	5-3	21,472	3.7	790
Wilona	4-7	18,009	4.2	765
David Brandt				
60	7-8	18,513	4.1	763
33	3-0	21,840	3.4	748
37	1-11	18,642	4.1	773
Marvin K. Myers & Sons				
Daisy	7-5	19,553	3.7	731
Andrea	6-10	22,797	3.5	793
Maurice M. Bennetch				
100	6-7	18,111	4.2	768
Harold Myer				
239	7-3	14,514	5.0	729
337	8-3	18,920	4.0	765
S. Mt. Echo Dairy Farm				
91	7-8	23,273	3.5	824
Ernest Wagner				
238	4-7	16,006	4.6	740
Dale Hostetter & Sons				
30	7-8	20,053	3.9	787
57	3-6	21,704	3.6	792
22	2-4	19,583	3.8	749
B & K Farms				
Cora	3-10	18,488	3.9	716
Misty	3-5	16,451	4.7	776
Richard & Ronald Shirk				
Debbie	4-1	12,425	5.8	724
Audrey	2-9	19,879	3.6	707
Bennetch Bros.				
4	6-4	20,360	3.6	738
35	4-9	22,318	3.9	863
41	4-2	19,371	3.8	727
45	2-4	18,082	4.1	739
San Bo Holsteins				
148	4-7	19,635	3.6	700
Sonnen Acres				
Camelia	8-1	20,895	3.7	781
Camero	4-8	20,997	4.0	840
Gerr	3-9	20,379	3.9	793
Jesse L. Weaver				
9	6-9	20,810	3.8	792

Mark Coppenaver				
Y2	5-10	22,014	3.2	712
Denis Wampler				
91	7-3	19,922	3.8	760
29	4-9	24,640	3.5	873
18	2-11	21,826	3.5	762
Isaac E. Zimmerman				
Jane	4-5	17,340	4.2	726
Hershey Bare				
72	6-7	19,724	3.7	728
19	4-6	21,122	4.1	856
Reuben O. Martin				
Carolyn	7-9	20,534	3.7	760
Arnold Acres				
Elsie	6-0	21,030	3.8	798
Alvina	4-8	16,658	4.2	704
Walter K. Heisey				
Bright	6-2	18,738	4.3	798
4	3-5	22,391	3.4	757
Luke Wise				
75	5-9	17,609	4.3	749
Mervin W. Horst				
10	8-11	19,416	3.8	740
18	6-9	22,493	3.8	864
16	3-5	23,480	3.2	761
Gideon A. Fisher Jr.				
47	6-7	18,857	4.1	781
Walter M. Martin				
30	6-6	20,710	3.6	749
45	4-11	21,062	3.4	721
David H. Horning				
45	4-10	16,147	4.6	737
Vincent A. Wagner				
Amy	4-5	19,736	4.1	816
Dolly	4-3	22,719	3.3	747
Leon H. Kline				
Spot	3-7	18,369	3.9	717
Roy E. Nolt				
88	3-2	23,053	3.4	795
Philhaven Farm				
30	7-7	19,516	4.0	786
Marlin M. High				
35	3-0	19,740	3.7	723
David E. Zimmerman				
9	8-1	20,720	3.4	710
Marlin D. Heisey				
24	4-9	20,391	4.1	832
Roy H. Weaver				
45	5-10	21,385	3.4	719
2	4-8	21,165	3.4	717
19	4-5	20,867	4.1	857

(Turn to Page D19)

## A STRONG CASE FOR BUYING THE STIHL 028 WB RIGHT NOW.

**STIHL**  
The World's Largest Selling Chain Saw.

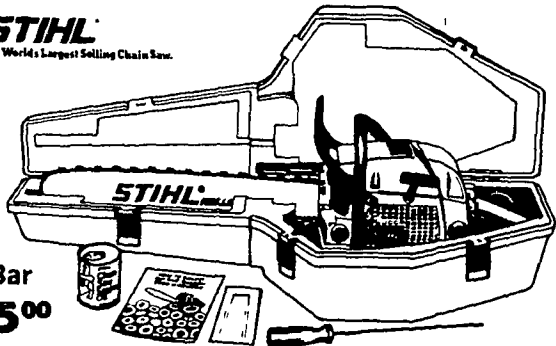

18" Bar  
**\$315.00**

Buy a Stihl 028 WB and get a strong, double walled carrying case, 8 oz. can of oil, file and plastic handle, firewood booklet and plastic wedge. A \$37.00 value all for only \$5.00 more than the saw's regular suggested retail price. Get it now before the case is closed.\*

**Good's  
Lawn & Garden  
Center**  
Rt. 322 - 1 mile East of Blue Ball  
phone 717-354-0076  
Open daily 9 to 9, Tues. & Sat. 9-5



## ELECTRIC FENCERS

### PARMAK SOLAR-PAK, 6 & 12 Volt Bat. Operated

America's first solar-powered electric fence. Solar-Pak by Parmak eliminates the need of expensive battery replacement or inconvenient recharging. For the first time you can have power line convenience in a battery fence. Solar-Pak will operate for 21 days in total darkness. Weatherproof, outdoor model. Complete with sealed Gel battery. UL listed.

**6 VOLT:** \$144.95  
**12 VOLT:** \$249.95  
w/out Panel: \$74.75

The Magnum 12 Volt model is a solid state Electronic Fencer, equivalent to the MII Electric Model



### PARMAK MULTI-POWER MARK II (Model M11)

110-20-V. AC Operation

The second generation Mark II fence. Designed for maximum output and energy conservation. Completely electronic solid state fence — no moving parts. Shocks through wet weeds and brush — will not short out. Greatest advancement in electric fencing in 25 years. The fence of tomorrow — here now! Patent Pending UL listed.

**ELECTRIC  
MODEL:  
\$53.95**



**IF YOUR LOCAL DEALER  
DOES NOT HAVE IT, CONTACT:**

**PEQUEA BATTERIES**  
RONKS, PA 17572  
Distributor & Warranty Station for PARMAK

*Juff-bilt*



**16 H.P., 3 PT. Hitch Front & Rear,  
Hydraulic Lift Front & Rear - Many  
Other Features Similar to The Big  
Tractors at a Price You Can  
Afford!**



**ALLEN H. MATZ, INC.**

505 E. Main St., New Holland  
Ph: 717-354-2214

SERVING THE COMMUNITY  
THIRTY-ONE YEARS  
LANC. CO.'S OLDEST FORD DEALER

## MAXI-POWER PTO GENERATORS

21,000  
watts

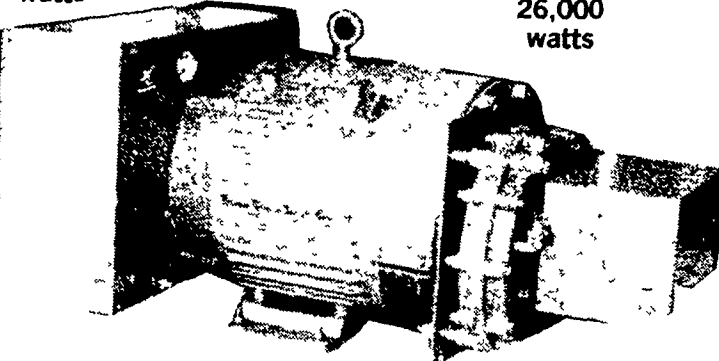

26,000  
watts

35,000  
watts

45,000  
watts

55,000  
watts

Maxi-Power PTO Generator are designed to operate for years and years of trouble-free service. Therefore, if for any reason your Maxi-Power PTO Generator is in our shop for any repairs, Maxi-Power will give you another Maxi-Power PTO Generator of the same size to use FREE OF CHARGE until all repairs are completed. Not every one can say that.

If service is important to you, come to Maxi-Power — a customer service oriented company.

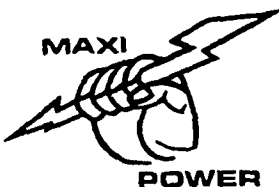

## MAXI-POWER GENERATOR SYSTEMS

330 Fonderwhite Road, Lebanon, PA 17042

PH: 717-274-1483

Division of Leonard Martin Company