

Too Late to Classify

REAL ESTATE

REAL ESTATE

CENTRAL NEW YORK OFFICE

EQUIPPED DAIRY NEAR COBLESKILL: 176 acres, 100 tillable Rich honeoye soils 36 cow barn with cleaner & silo Bulk tank Century old home in good condition Farmall M & Int 504 w/blade, long line of machinery \$110,000 offers wanted

FREE DAIRY LISTS
WIMPLE REALTORS
 SLOANVILLE, N.Y.
 518-875-6355

SOUTHERN NEW YORK OFFICE

"WE HANDLE SMALL FARMS, TOO"

MINI-GRAIN FARM: 57 acres overlooking Seneca Lake almost all tillable Old home and carriage house barn \$39,500

ABANDONED FARM: 148 acres, 48 wooded, balance open Shell of old home drilled well 15 miles to Penn line Asks \$49,500 with owner terms

DEEP, DARK WOODS: 53 5 acres of heavy woods for investment & recreation \$22,500

MANY OTHERS. COUNTRY HOMES w/ACREAGE, GENTLEMAN FARMS, HOBBY FARMS. FREE LISTS

WIMPLE REAL ESTATE
 TRUMANSBURG, N.Y.
 607-387-9303

ST. LAWRENCE VALLEY OFFICE

"YOUR WIFE WILL LIKE THE HOME...YOU'LL LIKE THE PRICE"...176 acres loam soils 100 tillable 50 pasture, 26 wooded Oversized ranch home only 3 years old has full basement 5 bedrooms, 2 full baths electric heat w/wood back up Very good 39 cow barn has 4 unit dump station, new 16x50 silo, new Surge vacuum pump Terms are even available at unheard of price of \$79,500 Photo brochure

WIMPLE REAL ESTATE
 GOVERNEUR, N.Y.
 315-287-4163
 MANY OTHERS, SMALL & LARGE

PUBLIC AUCTION

ANTIQUES - HOUSEHOLD - SLEIGHS -
 HORSE TREAD POWER - OLD CARS -
 1919 MODEL T FORD - PRIMITIVES -
 GLASS - CHINA

Auction of the estate of the late Victor Hager, at his former farm, Erwinna, Pa. near the covered bridge. Erwinna is along the Delaware River, about 20 miles south of Easton, Pa. Auction arrows posted.

SATURDAY, JULY 11, 1981
 9:00 A.M. Rain or Shine

Walnut Victorian pump organ, 2 sq. marble top tables, pine jelly cupboard, 6 leg walnut ext. drop-leaf table w/3 leaves, 2 blanket chests (walnut & pine), both w/2 drawers, lg. armoire w/mirror, sleigh type single bed, dovetailed doughbox, 2 dovetailed cradles, 1 w/heart handles, several shelf & camelback clocks, Glass & China: 2 lg. cut bowls (1 signed Hawkes), 2 compotes (1 w/cranberry rim), lg. sponge pitcher, sponge pitcher & bowl, rocking ham mold, yellow ware mold, hand pt. tobacco jar, cranberry decanter, & etc. Lamps: cranberry hanging lamp, some lovely hanging shades, 9 oil lamps, finger lamps, Success G.W. T.W. lamp, tall banquet lamp, Aladdin copper base lamp. Primitives: Shaving horse, wood sausage grinder, benches, grape crusher, wood wash tub, crocks & jugs, 12 hole candle mold, P.R.R. lantern, copper tea pot w/brass lid, child's old wagon, iron kettle & stand, 2 horse ties, strap of 40 sleigh bells, 3 brass saddle bells, cow bell, lg. brass dipper, clay pie plates, coffee grinder, 2 beam scales, oats fork, grain cradle, glass butter churns, Bordons cream can, Pallock & Zafayette & Gem canning jars, Seitz & Kuebler beer bottles, brass double bed, cherry trundle bed, 2 oak beds & etc.; 4 sleighs (2 currier type), Heebners 1 horse tread power made in Lansdale, Pa. in 1889 and numbered 4718 excellent cond., 2 seat buggy needs work, 1919 Model T Ford touring car w/fold down top, 1935 4 door Dodge s/flat head 6, 1933 Packard 4 door car (all need to be restored), some other old machinery like bone grinder, cannon & hole corn shellers, David Bradley manure spreader, plus much more unlisted.

Not responsible for accidents. This is only a very partial listing of this fine old homestead.

Terms: Cash or a Good Check
 Lunch

Arthur Hanna
 Auctioneer
 Bloomsbury, N.J.
 201-995-7862

Stream damage in Clinton Co. to be repaired

MILL HALL, Pa. — Officials of the USDA Conservation Service announced last Thursday that they will immediately begin restoring Clinton County streams damaged by weekend storms.

SCS Deputy State Conservationist William Hunt stated the agency is prepared to provide about \$150,000 in funds to restore streams to pre-flood and stable conditions.

Planning teams arrived at the SCS Mill Hall Field Office on Tuesday morning to begin planning the restoration and clearance work. Area contractors are being notified that bid openings will begin on Wednesday. Work must begin within 48 hours of bid award and all work must be completed in 30 days.

Planning teams will start their efforts on Sugar Run, Little Sugar Run, Plunkett Run, Brewery Run, as well as streams in the vicinity of the Mill Hall Chiropractic Center, Bald Eagle Township Building, and Canal Street in Flemington, reported Hunt.

The USDA agency will provide all funds and technical assistance under Section 216 of the 1950 Flood Control Act. Work is limited to those areas where there is an immediate danger to life and property.

SCS District Conservationist Ellen Dietrich reported that other teams are investigating reports of damage on other streams in the county. Dietrich added all work is being done in cooperation with the Clinton Conservation District.

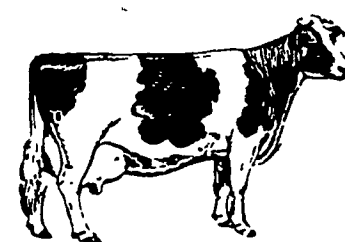
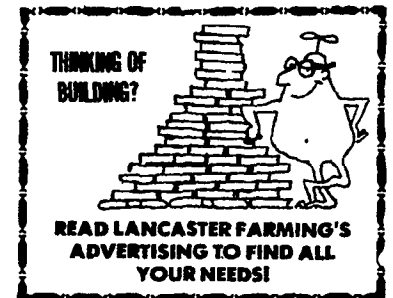

NEW HOLLAND SALES STABLES SUMMER HOLSTEIN PROMOTIONAL SALE

Held at New Holland Sales Stables
 New Holland, PA
FRIDAY, AUGUST 7 - 7:00 P.M.

125 HEAD REGISTERED HOLSTEIN

These animals will be consigned by our regular shippers and local breeders: Several good 1st calf heifers and few service age bulls. All animals 30 day tested for interstate shipment.

Catalogs night of sale.
 Henry Kettering - pedigrees

For More Information Contact
 Norman Kolb
 717-397-5538

Abe Diffenbach
 Office 717-354-4341

THINKING OF BUILDING?

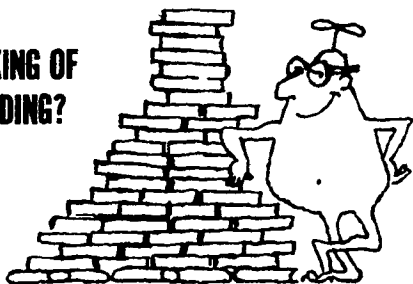

READ LANCASTER FARMING'S ADVERTISING TO FIND ALL YOUR NEEDS!



EVERGREEN TRACTOR CO., INC.

30 EVERGREEN ROAD, LEBANON, PA 17042
 PH: 717-272-4641

AUTHORIZED SPERRY-NEW HOLLAND PARTS and SERVICE



Hesston Hydro-Swing Mower Conditioner... \$4450

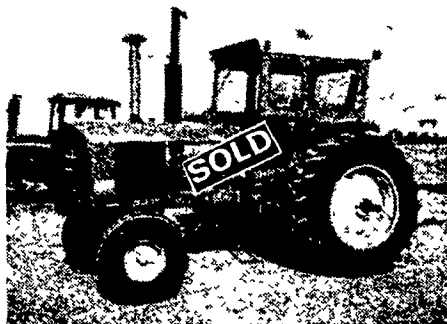

JD 4620 Power Shift, Air, Heat, Quick-Coupler \$18,300

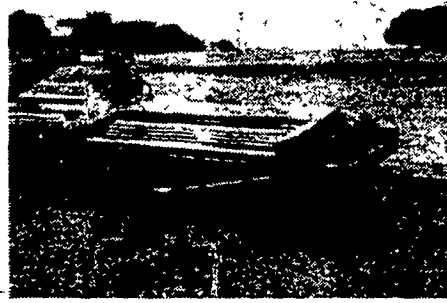

Hesston PT7 Mower Conditioner \$1950



John Deere 336 Baler w/#30 Ejector \$4350

BALERS:

John Deere 24T w/#2 Ejector	\$1,475.00
John Deere 14T AS IS	400.00
John Deere 14T AS IS	500.00
John Deere 14T w/Ejector AS IS	450.00
John Deere 24T w/#2 Ejector	1,395.00
New Holland 77 AS IS	75.00
John Deere 24T w/#2 Ejector	1,650.00
AC 444 PTO Baler w/Wagon Hitch & Chute AS IS	775.00
New Holland 66 AS IS	375.00
Ford w/Thrower	1,650.00
John Deere 24T Baler w/Ejector	1,650.00

MOWER CONDITIONERS & MOWERS:

New Holland 479	\$3,250.00
John Deere #5 Flail Attach.	650.00
Mohawk 7' Cutter	850.00
John Deere 9W Mower w/7' Bar	550.00
Hesston 9' Self-Propelled	1,850.00
New Holland 46 SOLD	2,150.00
New Holland 469 AS IS	600.00
New Holland 479	3,250.00