

Public Sales Register

Closing Date - Monday, 5:00 P.M. of each week's publication

THURS. JULY 9 - 2 P.M. Public Sale of Valuable Real Estate located off Springwood Road on Chestnut Hill, short distance from Ore Valley Elementary School in York

Twp., York Co., PA. Mr. and Mrs. Vito Spagnola, Owners Jacob Gilbert, Auctioneer

FRI & SAT JULY 10 & 11 - 8:00 A.M. Public Sale of

Real Estate, Mountain Land and Personal Property, Robert Alexander Estate 14 miles north of Rt. 30 on Rt 75 at Willow Hill interchange. J Robert Meyers Auctioneer.

FRI & SAT JULY 10-11 - 9:00 A.M. Public Sale of Antiques and Collectibles of Mr & Mrs M Weisgold Located at Red Rock Mt Area, Rt 118 East, turn at second road past the bottom of Red Rock Mt

Harveyville Rd watch for sale signs and arrows 3 miles from Rt 118 Nevius Auction Service

SAT JULY 11 - 10 A.M. Benefit Sale for Haneyville Fire Co Located at the Haneyville Fire House North of Lock Haven, Pa along Rt 664 Auctioneers Ira Stoltzfus & Son & Jay Leary

SAT JULY 11 - 10 A.M. Public Sale of Real Estate, Trucks, Construction Equip. and Tools. Located

at 178-180 S Fifth Ave., Columbia, PA Droege and Zeamer, Owners Jacob Gilbert, Auctioneers

SAT JULY 11 - 6 Acre Juniata Co Farmette Estate Sale Located 6 miles northeast of Mifflintown, PA Long Bros, Auctioneers

SAT JULY 11 - 10:00 A.M. Public Sale of Iron Working Tools, New Tools and Hardware Located 1 mile northwest of Schaeferstown, along Gibble Rd, 1/2 mile north of Rt 897, Lebanon Co., PA Conditions by David S King Earl S. Buffenmeyer Auctioneer

SAT JULY 11 - 10:00 A.M. Consignment Sale by Elmer Stauffer, located along Rd 11-15 at Port Trevorton, 8 miles north of Liverpool, 9 miles south of Selinsgrove, Farm Machinery, Etc Frank Snyder and BD Ims Auctioneers

SAT. JULY 11 - 9:00 A.M. Public Sale of Real Estate, Antiques and Collectibles, Personal Property, Silver Coins and Indianhead Pennies Located 812 W. Main St., Rt. 23, Valley View, Schuylkill Co., PA 8 miles west off I-81 exit 34 Anna W Williams Owner. George and Mike Deibert Auctioneers

SAT. JULY 11 - 10 A.M. Auction 70 Acre Farm - 7 Parcels, Farm and Personal Property, Furniture

and Appliances, Automobile, Farm, Garden and Lawn Equipment and Tools Directions from Rte #322 at Thompsontown Exit, turn North and follow road past East Salem, approximately 6 miles to Cocolamus Turn right immediately after crossing bridge, then left on 1st road (about 100 yds) 1/3 mile to farm, John B Niesley, Broker-Auctioneer

SAT. JULY 11 - Public Sale of Real Estate, Grain Handling and Drying Equipment, Trucks, Located 279 Maple Ave, Harleysville, PA just off Rt 63 at intersection of old Rt 113 Sale by Harleysville Mill Co Hess and Moyer Auctioneers

SAT JULY 11 - 9:00 A.M. Public Sale of Household Goods, Sporting Goods, Tools and Equipment, Located in the Beautiful River Hills, York Co. side of Norman Wood Bridge take Rt 74 west, then 425 north then Posey Rd Sale by Betty M Posey, Claude F. Smith and V. Ronald Smith Auctioneers

SAT. JULY 11 - 12:30 P.M. Public Sale of Registered Holsteins Located 7 miles east of Mansfield, PA Tioga Co, 8 miles west of Troy, PA James and Donna Hepp Owners, D O Rockwell

and Assoc. Sale Managers

SAT JULY 11 - 12:30 P.M. Public Sale of Antiques and Personal Property Located along Rt 897 between Rt 282 and Swartzville and Reinholds, Lancaster Co, PA Sale by Mrs Cora Frederick H H Leid Auction Service

WED JULY 15 - 10:00 A.M. Public Sale of Paving and Excavating Equipment, Dump Trucks, Truck Tractor, Lowboy and Contractors Tools Located at 1505 Jonathan St. Down from PP&L's yard at Union Blvd and Plymouth St in Allentown, PA Sale for Karl E. Friedl Vilsmeier Auction Co

WED JULY 15 - 1:30 P.M. Land Auction Located 1 mile north of Exit 17, I-81 and US 11 intersection near Carlisle, PA John B Niesley Auctioneer

THURS JULY 16 - Monthly Cow Sale at the Melvin Kolb, Inc. Sales Barn, 11342 Cragertown Rd, Woodsboro, Md 21798 Thomas Miller, Sales Manager, Robert Mullendore, Auctioneer

FRI JULY 17 - 5:30 P.M. Gap Auction Antiques and Household Goods sold at every auction Located off Rt 41, Lancaster Turkey Hill Minit Market, cross RR bridge, Ira Stoltzfus & Son, Auctioneers

FRI JULY 17 - 6:30 P.M. Consignment Feeder Cattle & Feeder Pigs at Keister's Middleburg Auction Sales, Inc Rt 522, 3 miles East of Middleburg, 5 miles West of Selinsgrove, Pa. Don & Walt Keister, Owners Ray Long & Dave Ims Auctioneers

FRI JULY 17 - 9:00 A.M. Public Sale of Farm Machinery, Some Dairy Equipment, Household Goods, Including some Antiques Located 5 miles south of Tyrone, PA, 3 miles NW of Arch Springs, 1 mile east of Shelp, PA on the Tyrone Rd Harry C and Dorothy Briggs Owners Mark Glick Auctioneer.

SAT JULY 18 - 6:30 P.M. Danville Livestock Market, horse sale Located Old Route 11, Danville, PA Melvin M. Lehman, owner

SAT. JULY 18 - 10:00 A.M. Public Sale of Real Estate, Heavy Equipment, Trucks, Cars, Household Goods Located 15 miles south of Williamsport, PA 1 1/2 miles NE of Muncy off Muncy-Hughesville Rt 405 Highway, C E Sones Excavating Owners Max Fraley and Son and Dick Crittenden Auction Co

SAT JULY 18 - 9:00 A.M. Public Sale of Real Estate, Farming Tools, Antiques, and Household Goods for the Estate of Howard M Bowers, Located along S Church St Ext near Cross Roads Boro on Rd 3, Felton, York Co, PA near Hopewell Pres Church Bob & Tom Sechrist Auctioneers

MON JULY 20 - 2 P.M. Danville Livestock Market, cattle and hog auction Located Old Route 11, Danville, PA Melvin M Lehman, owner

MON JULY 20 - 2 P.M. Danville Livestock Market, cattle and hog auction Located Old Route 11, Danville, PA Melvin M Lehman, owner

FOR SALE AT NEW HOLLAND SALES BARN

New Holland, PA - EVERY MONDAY -

Hundreds of items, also 15 lbs of felt paper - \$6 per roll, complete wagon gears, spring wagons, buggies & horse drawn farm equipment

PUBLIC SALE

VAL. REAL ESTATE, HEAVY EQUIPMENT, TRUCKS, CARS, HOUSEHOLD GOODS, ETC. 15 miles S. of Williamsport, Pa. 1 1/2 miles NE of Muncy off Muncy-Hughesville Rte. 405 Highway.

SATURDAY, JULY 18 STARTING 10 AM

With household goods. Cat 955L crawler-loader, s/n 85J8937, with ROPS canopy, only 100 hrs. on new tracks, 1 owner, very good; Cat D-5B, s/n 25X901, with 10' hyd. tilt blade, ROPS canopy, bought new 1979, 1 owner, only 1054 actual hrs., very good; Cat D-4 s/n 78A7384 with 10' apple blade; Case 580C diesel backhoe-loader s/n 897329, with enclosed cab, bought new in 79, only 702 hrs., real nice; 2 tractor-trucks; 3 sgl. axle dump trucks; 25 ton tandem lowboy; Lindsay 80 CFM trailer mtd. air compressor, only 80 hrs., bought new in 80; septic tank pump truck; fuel tank truck etc.; garage equipment, etc. Real Estate 1:30 PM. Consists of 154'x100' lot with a 1 story 5 room (2 bedrooms & full bath) modern modular home with attached breezeway & 30' x 40' 2 car garage with 10' high overhead doors. Modern kitchen with built-in stove & dishwasher. Finished basement with sandstone fireplace, paneling, carpeting, etc. To view this home with lots of potential dial 584-2363 or 546-6631. RE Terms: \$3000. down, bal. in 30 days.

Owners:

C.E. SONES EXCAVATING

Carl "Gene" & Florence Sones (Due to health reasons - makes sale necessary).

AUCT. MAX FRALEY & SON, 546-6631 & DICK CRITTENDEN AUCTION CO.

Listing Later.

PUBLIC SALE

From I 81 at Inwood, W.Va., Take Route 51 East. Go approximately 3 miles to Roeder's Market (formerly Haines'). Turn right - .2 of a mile to sale - OR - From Charles Town, W.Va. Take Route 51 West to Roeder's - Turn left - .2 of a mile to sale.

SATURDAY, JULY 4

AT 9:00 a.m.

APPROXIMATELY 20-25 TRACTORS - Including Cubs, Fords, John Deere, Internationals, Fergusons, and many other makes. ALSO - We will be offering a good selection of plows, cultivators, new and used rotary cutters, wagons, post hole diggers, discs, wood saw, 16 ft. Low Boy trailer, rakes, balers, grain elevators, corn pickers, corn planters, and many other farm articles.

We will also be offering a good selection of NEW AND USED TOOLS - Including carpenter tools, hand and electric tools, socket sets, plumbers tools, and many other tools to be offered.

We will also be offering some household articles, antiques, lawn and garden tools and mowers.

CUZ OF PENNSYLVANIA will be here with sewing material, watches, and tapestries.

TERMS: CASH. NOTHING TO BE REMOVED UNTIL SETTLED FOR.

EDGAR A. BOHRER,

Sale Mgr.

304-229-8354

Auctioneers: Jones, Miller and Bohrer Clerks: Ware, Bohrer and Bohrer

NOTE: THIS IS A CONSIGNMENT SALE. LET US TURN YOUR SURPLUS ITEMS INTO CASH FOR YOU.

NOT RESPONSIBLE FOR ACCIDENTS ON PREMISES

LUNCH RIGHTS RESERVED

PUBLIC SALE

OF FARM REAL ESTATE AND PERSONAL PROPERTY FRIDAY, JULY 3, 1981

Sale at 10:30 A.M.

Located 3 miles south west of Chambersburg, Franklin Co., 2 miles south of U.S. 30 along route 995.

I.H.C. 8' binder; N.I. hay loader; Case corn binder; 7' A.C. mower for tractor; other farm machinery. A line of household goods.

At 1:00 P.M. the farm will be offered.

110 acres more or less of good gravel soil. Fronting on west side of route 995 in Hamilton Township, Franklin Co., Pa. About 65 acres under cultivation, about 30 acres of good straight timber, about 10 acres needs cleared, balance building sight. Improved by 8 rooms and 1/2 bath weatherboard home. Two floor 45'x80' bank barn, wagon sheds, corn crib. Well and cistern. Bare Valley water passes front of farm. Sanitary sewer is to edge of farm.

Terms of real estate 10% down other terms day of sale. For inspection of real estate call 717-369-4535.

SUSAN E. RAMER ESTATE

Norman E. & Charles H. Ramer, executors

Edgar J. Stull Auctioneer

George E. Wenger Jr. Esq.

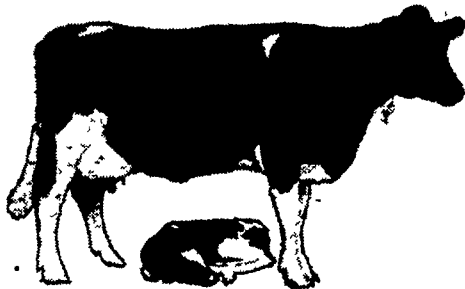

SHORT NOTICE MARYLAND HERD DISPERSAL

Selling due to health problems.

Held at Shady Lane Dairy Sales, Inc., 1/4 mile west of Quarryville, off Oak Bottom Rd.

THURSDAY NIGHT, JULY 2

8 P.M. DST

52 HEAD HIGH GRADE HOLSTEINS

This herd consists of 22 cows strictly fresh with 16 that have calves under 2 weeks old. 15 more are close and handeling. Balance all stages of lactation. Cows are extra large in size with some milking to 90 lb. per day. This is a dispersal that was decided in 1 week - so the opportunity is there. As the herd was bred especially for base milk. All cows must be sold. No cows sold before sale. Make plans to attend this herd dispersal if you want milk and large cows. 30 day TB and blood tested. Pregnancy examined. Free transportation to Lancaster Co. Amish. Bank financing available only if made prior to auction.

Owners -

SHADY LANE DAIRY SALES, INC.

Glenn & David Fite

717-786-2750 or 1725

ABSOLUTE AUCTION

62 ACRE JUNIATA COUNTY FARM MONDAY EVENING, JULY 13, 1981

At 7:00 P.M.

Located 40 miles west of Harrisburg on Rts. 22-322, take Thompsontown exit. Turn left at stop sign. Go to next stop sign turn right on old 22. Go approx. 2 miles take right turn past Deisslers Meats. Go until the road comes to Texas Hollow Road. Take Texas Hollow Road 2 miles to farm on left.

* 12 Room Stone House, 11 Box Stall Horse Barn on 11 Acres.

* 5 Ten Acre Subdivided Parcels

* Fenced in pastures, stream, wooded lots

* To Be Sold In Combinations or Entirety

TERMS: ABSOLUTE. To be sold to the highest bidder regardless of price. Fifteen (15) percent deposit required at the time of auction. Balance in sixty (60) days at settlement.

FOR BROCHURE CONTACT: Auction Co. or Owners

DAYTON SAUERMAN

Owner
717-535-5814

Kerry A. Pae, Auctioneer
Stoney Creek Auction Co.
86 Stoney Creek Drive
Dauphin, Pa. 17018
717-921-2100