

Vicki Beshore new Cumberland County Princess

NEWVILLE — Under the warm and pleasant skies of Cumberland County on Wednesday evening Vicki Basehore was crowned the new dairy princess for Cumberland County.

The pageant was held at Big Spring High School with organist Sharon Oiler and emcee Scott Smith providing entertainment.

Each contestant delivered her presentation to a crowd of about 200 interested persons. Miss Basehore's presentation was geared for high school students and adults and was entitled "How Do We Get Milk."

She explained how Bessie the cow 'lets' the farmer have her milk. He doesn't take her precious supply.

Another of the contestants in the pageant, Paula Hosfelt, presented a little girl telling her dad about a trip to a dairy.

Cindy Witmer presented a gymnastic and dance routine for her presentation.

After the skits, a group of musicians, "Chapter Seven" provided some hand-clapping country gospel music.

In her final speech as the 1980 Dairy Princess, Sharon Cornman spoke of the wonderful memories she would have of her year and of the many activities she did for dairy promotion.

The three contestants were then asked some questions about the dairy industry. Questions such as what is pasteurization and 3.5 percent milk had them thinking.

The tense moments awaiting the judges decision were filled with even more anticipation as the drawing for door prizes was carried out. Cheese cutters, dinners at the Embers, and ice cream made everyone present hope their name would be drawn.

Vicki hopes to go into farming with her father after she completes her schooling at Cumberland Valley High School. Vicki is a very active church member and is secretary of her high school FFA.

The pageant and queen are sponsored by over eighty patrons. The contest chairman is Roy Coover and his assistant was Michael Berkheimer. — LD

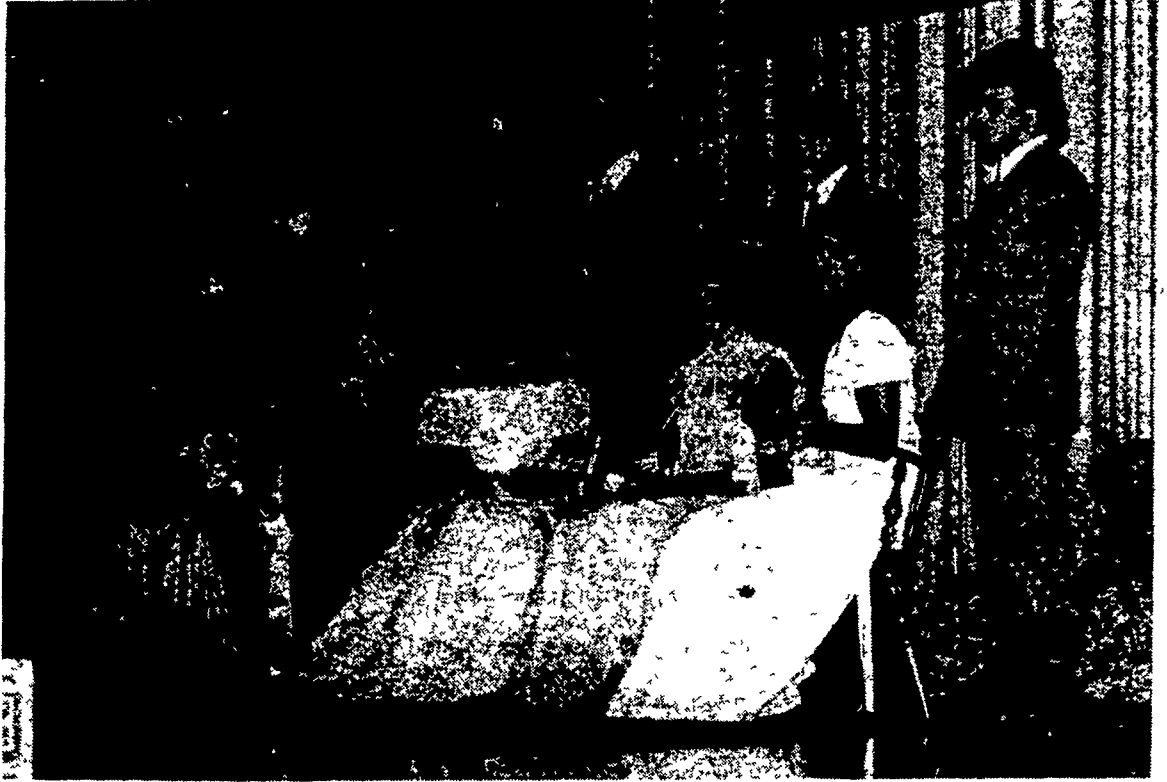

These contestants anxiously await the judges decision at the Cumberland County Dairy Princess contest they are: Sharon Cornman, 1980 Dairy Princess, Cindy Witmer, Paula Hosfelt, and the new princess Vicki Basehore.

Md. Angus sale nets \$99 grand

FREDERICK, Md. — Beautiful spring weather and an enthusiastic crowd combined to make the Maryland National Angus Sale one of the best in several years.

Held here at the fairgrounds, the sale drew an capacity crowd to bid on the 73 lots for a total of \$99,035.00 to average \$1,352. Sixty-two female lots averaged \$1,436.00 and 11 bull lots averaged \$909.00.

Top female, lot 31, consigned by Mar Lee Farm, Woodsboro, Md., Mar Lee Bluebird Linette 168, an April 1978 daughter of Linebacker of Wye out of a Canadian cow, brought \$3,100 on the bid of Rocky Forge Farm, Hagerstown, Md. This former show heifer sold with an April 2 bull calf by P S Power Play.

Second high selling female was lot 27, a March 1980 heifer by P S Power Play consigned by Huntington Farm, Alexandria, Pa. She

was sold to Jayhawk Farm, Middletown, Md., for \$3,000.

Two females brought \$2,500; lot 11, a 1979 Sayre Patriot daughter with a heifer calf at side consigned by Brookline Farm, Queenstown, Md., selling to H.R. Walls, Hartley, Md.; and lot 5, a March 1977 daughter of Columbus Adventure 310 consigned by Back Acres Angus, Mt. Airy, Md., selling with a Linebacker heifer calf to Oak Ridge Farm, Emmitsburg, Md., who purchased a total of 15 lots.

Other females selling at \$2,000 or more were: lot 26 consigned by Huntington Farm and purchased by Stonylonesome Farm, Stahlstown, Pa. for \$2,450; lot 53, a Rocky Forge Farm consignment at \$2,250 and lot 33, another Mar Lee consignment, at \$2,050, both to T.A. Bradley & Sons, Cave City, Ky. who purchased 7 lots

altogether; and lots 14, 19 and 51 at \$2,000 each.

Topping the bulls at \$1,600 to B & B Farms, Martinsburg, W. Va., was a 1980 P S Power Play calf off the Maryland Bull Test consigned by Meadow Mist Farm, Loysville, Pa.

Next high, at \$1,500, was lot 48, a consignment from Penn State. This 1980 son of Schearbrook Shoshone out of a Favour of Wye dam sold to Weathering Heights, Frederick, Md.

Tom Burke, American Angus Hall Of Fame, Smithville, Missouri, was the sale manager and Mike Jones called the sale.

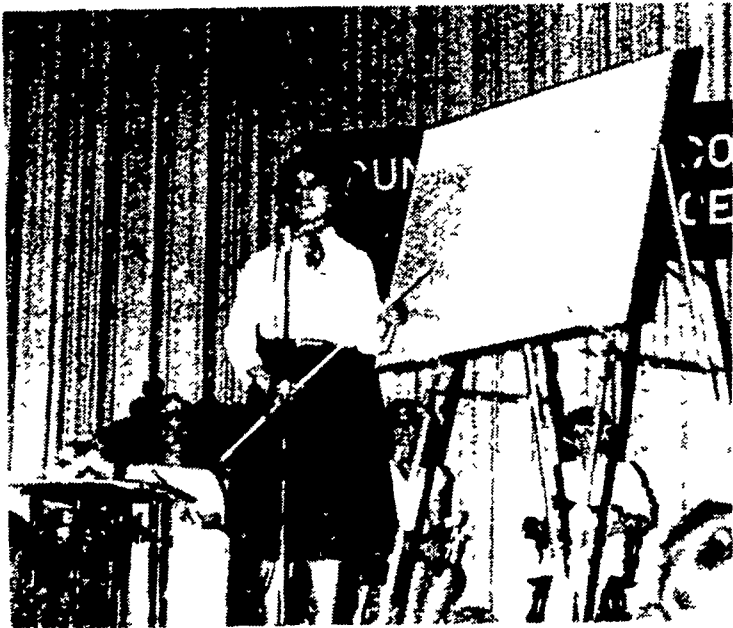

Vicki Basehore gives her winning presentation to the crowd at the Cumberland Dairy Princess Contest.



EVERGREEN TRACTOR CO., INC.

30 EVERGREEN ROAD, LEBANON, PA 17042
PH: 717-272-4641

AUTHORIZED
SPERRY-NEW HOLLAND
PARTS and SERVICE



Hesston Hydro-Swing Mower Conditioner ... \$4450



JD 4620 Power Shift, Air, Heat, Quick-Coupler \$18,300



Hesston PT7 Mower Conditioner \$1950



John Deere 336 Baler w/#30 Ejector \$4350

BALERS:

	PRICE
John Deere 24T w/#2 Ejector	\$1,475.00
John Deere 14T AS IS	400.00
John Deere 14T AS IS	500.00
John Deere 14T w/Ejector AS IS	450.00
John Deere 24T w/#2 Ejector	1,395.00
New Holland 77 AS IS	75.00
John Deere 24T w/#2 Ejector	1,650.00
AC 444 PTO Baler w/Wagon Hitch & Chute AS IS	775.00
New Holland 66 AS IS	375.00
Ford w/Thrower	1,650.00
John Deere 24T Baler w/Ejector	1,650.00

MOWER CONDITIONERS & MOWERS:

	PRICE
New Holland 479	\$3,250.00
John Deere #5 Flail Attach.	650.00
Mohawk 7' Cutter	850.00
John Deere 9W Mower w/7' Bar	550.00
Hesston 9' Self-Propelled	1,850.00
New Holland 469	2,150.00
New Holland 469 AS IS	600.00
New Holland 479	3,250.00