

Public Sales Register

Closing Date - Monday, 5:00 P.M.
of each week's publication

SAT. JULY 25 - 1st Annual Benefit Auction by the Hinkletown Mennonite School Quality donated items Located just off Rt 322 along Wanner Road Leon Z Martn, Manager

SAT JULY 25 - 12 Noon Heifer Sale at Solanco Fairgrounds, Quarryville, Pa Sponsored by Solanco Fair Association

SAT. JULY 25 - 11 A.M. Consignment Horse Sale at the Keister's Middleburg Auction Sales, Inc. Rt 522, 3 miles East of Middleburg, 5 miles West of Selinsgrove, Pa. Don & Walt Keister, Owners Ray Long & Dave Imes Auctioneers

SAT JULY 25 - 6:00 P.M. Public Sale of Real Estate Located Rd 1 Benton off Rt 487 north of Benton to Twp Rd 723 to Leg Rt 19071 to former Raven Creek Garage George and Juanite Ricker John Autotore Auctioneer.

MON. JULY 27 - 2 P.M. Danville Livestock Market, cattle and hog auction. Located Old Route 11, Danville, PA Melvin M Lehman, owner

FRI JULY 31 - 5:30 P.M. Gap Auction Antiques and Household Goods sold at every auction Located off Rt 41, Lancaster Turkey Hill Minit Market, cross RR bridge, Ira Stoltzfus & Son, Auctioneers.

FRI, JULY 31 - 6:30 P.M. Sale by PA Yorkshire Cop of Bred Gilts, Open Gilts and Boars at Lebanon Fairgrounds, Lebanon, PA For info, contact Leon Arnold 717-273-5880.

AUGUST

SAT AUG 1 - 1:00 P.M. Reg and Grade Holstein Bred Heifer Sale, splendid grade, mostly due Aug and Sept. Off Rt. 54 and 44 near Turbotville, PA, Northumberland Co Lewis and Ruth Brown, Owners. Carl and John Diller, Auctioneers

SAT, AUG 1 - 10:00 A.M. Public Sale of Guns, Saddles and handmade articles, located in Quarryville at the Hoffman community building along Kirkwood Pk, Rt 472. Sale by Helen Swack Auctioneers Lloyd H Kreider and Randal V Kline and Gary L Shirk Auctioneers

MON AUGUST 3 - 2 P.M. Danville Livestock Market, cattle and hog auction. Located Old Route 11, Danville, PA Melvin M Lehman, owner

THURS AUG. 6 - Monthly Cow Sale at the Melvin Kolb, Inc Sales Barn, 2220 Dairy Road, Lancaster, Pa 17601. Dennis Kolb, Sales Manager, Robert Mullendore, Auctioneer.

FRI. AUG 7 - Perry Co Princess Promotional Sale Sponsored by Perry Co Holstein Club Kling's Auction Service, Mgrs., Landisburg, PA

SAT AUG. 8 - 10:00 A.M. Public Sale of Real Estate, Antiques and Collectibles and Personal Property, Located 2 miles northeast of Hegins along Valley Rd in Deep Creek Valley, Hegins Twp, Schuylkill Co, Pa 8 miles west off I-81, exit 35 Ida M Shadle Owner George and Mike Deibert Auctioneers

MON AUGUST 10 - 2 P.M. Danville Livestock Market, cattle and hog auction Located Old Route 11, Danville, PA Melvin M Lehman, owner

SAT AUG. 15 - 6:30 P.M. Danville Livestock Market, horse sale located Old Route 11, Danville, PA Melvin M Lehman, owner.

SAT AUG. 15 - Little Kutztown Fire Co Consignment Sale 2 miles north of Myerstown, Lebanon Co Local Auctioneers

MON AUGUST 17 - 2 P.M. Danville Livestock

Market, cattle and hog auction Located Old Route 11, Danville, PA Melvin M. Lehman, owner

THURS AUG 20 - Monthly Cow Sale at the Melvin Kolb, Inc. Sales Barn, 11342 Cragerstown, Rd, Woodsboro, Md 21798 Thomas Miller, Sales Manager, Robert Mullendore, Auctioneer

FRI AUG 21 - 9:00 A.M. Public Sale of Excellent lot of Farm Equipment, located 1 mile west of Mercersburg, Franklin Co, PA on Rt 16 Mrs W L Grossnickle Owner J Robert Meyers Auctioneer

PUBLIC SALE

Val. 59½ acre Real Estate, Household Goods, Antiques, Tools, 2 J.D.B tractors, 73 Buick Electra 4 door car, etc. (Estate of Willis H. Hess)

4½ miles W. of Berwick, Pa. 1½ miles off Rt. 93 along Yost Hollow.

SATURDAY JULY 4, 1981
10 A.M.

Real Estate at 1 P.M.

Consists of approx. 59½ acres (40 tillable, balance woodland w/some sizeable timber) w/2½ story 8 room (3 br.), 1½ bath frame home. Lovely kitchen-dining room combined w/nice spacious birch cupboards, built-in gas range, etc. 2 adjoining trout streams through property. Never failing spring water. Property in lovely setting with lots of potential.

To view dial 717-752-5083
R.E. Terms: \$5,000 down, bal. in 30 days.
State & local taxes to be divided equally.

Executors:

Robert C. & Edward C. Hess

Auctioneers:
Max Fraley & Son
546-6631
Listing Later

June is Dairy Month



**COMPLETE
HOLSTEIN HERD
DISPERSAL OUT OF
CONNECTICUT
52 COWS AND HEIFERS**

TUESDAY, JUNE 23, 1981
8:00 P.M. D.S.T.

SMOKETOWN QUALITY DAIRY SALES CO., 5 miles East of Lancaster - 5 mi. West of Intercourse, Route 340.

There are 44 calffood vacc. cows in this herd. They are all home raised but 2 cows. Average age is 5 yrs. 3 m. They were never overfed. No silage, and had poor hay, 16% feed. Good rough bone cows with good udders will improve everyday you have them. Cows averaged 52 lbs. per day with 3.9 test to 4% test. Cows fresh 30 days and within the week. They are bred for Summer and Fall freshening. 20 cows due from June to Dec. Some cows due July to Aug. are still milking 40 lbs. per day. This is an Eastern bred herd. This man was never on DHIA. This is a good working herd of cows, that made this man money. This dairyman would not have dispersed his herd if it wasn't that he had a hip operation. Any dairyman just starting that needs a good group of cows or improve your herd, take time for this dispersal, 45 out of 52 are the right kind.

Also selling - Reg. Cow, Born 8-19-77 - Sire Whitter Farms Apollo Rocket - Bred to Comant Acres Tex - due July.

Sire - Maple Garry Emperor
Sire - Cotterdale Astronaut King. 2 yr. 4 m. 288d 11,710m 3.5T 406F 3 yr. 3 m 275d 14,150m 3.8T 532F 4 yr. 3 m 305d 15,400m 3.6T 557F. Dams - 3 yr. 10 m. 288 d 15,300m

Grade Heifer born 11-16-78. Sire - Rippchen Born-Nick - Bred to Murmac Round Oak Promis Wallie. His sire was elevation. Dams records 2 yr. 5 m to 4 yr. 9 m - 305d 17,883 to 19,746m

Grade 2 year old heifer. Sire: Son of Gay Ideal. Dam's records 328 dys. 13,017M 3.9T; 298 dys. 14,253M, 3.9T.

Sire Standout Job. Dam - Arlinda Chief - 305d 21,407m 4.1T 877F.

Cash or good check night of sale

Sale by

**HELEN & GORDON W. FRITZ
& JOHNNY, JR.**
717-393-0930

Paul Snyder and
Carl Diller - Auctioneers
Henry Kettering - pedigrees

Lunch - Bird-in-Hand Auxiliary

LAND AUCTION

500 ± ACRES

Auction subject to confirmation.

3 SHOWPLACE FARMS

As 5 parcels. Combination. Or entirety.

Farm #1



212± Acres (170 tillable).
In 3 parcels.

Stone house - Farm #1



With 2± Acres

Farm #2



147± Acres (100 tillable).

Farm #3



140± Acres (80 tillable).

AUCTION DATE:

Wednesday, July 15th, 1981, 1:30 p.m.
Inspection: (Saturday) June 20, 27, 1-4:30 p.m.
Located: 1 mile north of Exit 17, I-81 and US 11 intersection, near Carlisle, Pennsylvania

For more information, brochure call or write:



**JOHN B. NIESLEY
BROKER-AUCTIONEER**

32 W. High St.
Carlisle, PA 17013
717/249-8787

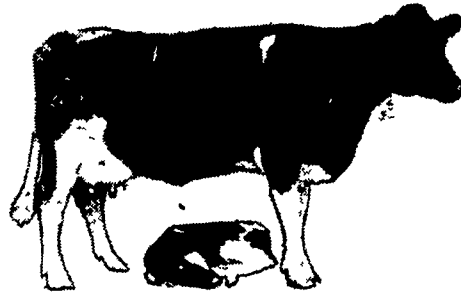

**LARGE
MD HERD
DISPERSAL**

Held at

SHADY LANE DAIRY SALES, INC.

¼ mile west of Quarryville off Oak Bottom Rd.
125 Head Registered & High Grade Holsteins
FRIDAY NIGHT, JUNE 26

8:00 P.M. DST

This herd consists of 93 head with 20 recently fresh. 32 3 & 4 yr. olds, due July, August & September. Balance all stages of lactation. This is a base herd mostly all young cows.

Also 39 fresh and springing cows and 1st calf heifers.

Farmers-- we know you're busy but it will pay you to make plans to attend this dispersal.

Remember at this auction your price is ours. No cows sold out before sale. This is one of the best herds we have had the opportunity to offer you. Hope to see you the 26th.

30 day TB and blood test. Pregnancy examined.

Free transportation for Lancaster Co. Amish

★ Financing available only if made prior to sale.

Owners

SHADY LANE DAIRY SALES, INC.

Glenn & David Fite
717-786-2750 717-786-1725

P.S. We need herds, cows and heifers bred from 3-5 mo. Only requirement--must be sound in udders and safe with calf.