

Public Sales Register

Closing Date - Monday, 5 00 P M
of each week's publication

WED JUNE 24 - 9 A M
Public Sale of Real Estate
Located at 1004 Village
Road, Lampeter, West
Lampeter Twp., Lan-
caster Co., PA (Just east
of Lampeter Square along
Rt 741) Mrs and Mrs
Harry Gerlach, Owners
Howard Shaub and Roy
Probst, Auctioneers

THURS JUNE 25 - 5 00
P M Public Sale of Anti-
ques and Collectibles,
Rugs, Household Goods
Located on Rt 225 in the
Borough of Berksburg,
PA Gene R Boak Owner
Dockey & Dockey Auc-
tioneers

THURS JUNE 25 - 6 P M
Public Sale of Farm, Ran-
cher and Wood Lot
Located along Shaffer
Road, Codorus Twp., York
Co., PA 1 mile west of
Shaffer's Church and 2
miles east of Jefferson
Borough (Shaffer Road in-
tersects Buffalo Valley Rd
and Shaffer's Church
Road) Raymond and
Laura Sharp, owners C C
Miller and Sons, Auc-
tioneers

FRI JUNE 26 - 5 30 P M
Gap Auction Antiques
and Household Goods
sold at every auction
Located off Rt 41, Lan-
caster Turkey Hill Minit
Market, cross RR bridge,
Ira Stoltzfus & Son, Auc-
tioneers

SAT JUNE 27 - 11 A M
Consignment Horse Sale
at Keister's Middleburg
Auction Sales, Inc., Rt
522, 3 miles East of Mid-
dleburg, 5 miles West of
Selinsgrove, Pa Don &
Walt Keister, Owners Ray
Long & Dave Imes Auc-
tioneers

SAT JUNE 27 9 00 A M
Public Sale of Tinsmith
Tools, Equipment, Tin-
ware and Large Antique
Collection Located along
Rt 322, 1 mile east of In-
tersection with Rt 23,
Blue Ball, Lancaster Co.,
PA Sale for Maynard M
Windle H H Leid Auction
Service

SAT JUNE 27 - 9 00 A M

Public Sale of Real Estate,
Machinery, Truck, Misc
Items Located in the city
of Shamokin, PA at 22
south Pearl St 2 blocks
east of Shamokin St
Watch for signs Korbich
Lumber Co, Inc Owner
Dockey & Dockey Auc-
tioneers

SAT JUNE 27 - 1 00 P M
Marlu Farm Sale Cows
and Heifers Held at 825
Newman Springs Rd., Lin-
croft, NY, Bus Transporta-

tion available, from East
Town Mall, Rt 30, Lan-
caster, 717-768-3545

SAT JUNE 27 - 11 30
A M Public Sale of Real
Estate & Household
Goods Located off Rt
625 1 mile South of
Bowmansville along
Spooklane Rd Terms by
Howard H & Moses H
Martin, executors for An-
na & Leah Martin LeRoy
S & Paul W Horst Auc-
tioneers

SAT JUNE 27 - 10 00
A M Public Sale of An-
tiques and Collectibles,
Personal Property
Located 6 miles north of
Hegins in the village of
Franklin Square,
Mahantongo Valley,
Schuylkill Co., PA Turn
west off Rt 125 at Keim's

Cate take road toward
Klingerstown Estate of
Palmer C Haas George
and Mike Deibert Auc-
tioneer

SAT JUNE 27 - 9 00 A M
Public Sale of the
Maynard W Windel
Tinsmith, Tools, Equip-
ment, Tinware and Large
Antique Collection
Located along Rt 322 one
mile east of intersection
with Rt 23, Blue Ball,
Lancaster Co., PA H H
Leid Auction Service

SAT JUNE 27 - 1 00 P M
Public Sale of Holsteins
and Machinery Located
on Browntown Rd, 3
miles from Caton, NY 10
miles from Elmira, 10
miles from Lawrenceville,
PA 15 from Corning
Watch for auction arrows
off Rt 15 at Lindley, NY
Take County Rt 106 from
Lindley or Caton to
Browntown Rd Hakim
and Gisela Zagaschtoko
Owners Gordon Wood
Sale Manager

ABSOLUTE AUCTION

**GRAIN STORAGE, DRYING,
UNLOADING EQUIPMENT AT**
C.W. KIBLER & SONS, INC., 206 Cannon
Street, Chestertown, Md.
SATURDAY, JUNE 20
AT 11 A.M.

Butler Grain Tanks: 36'x24' (22,500 bu.), Bin
Sweep, 18'x32' (5000 bu.), 18'x36' (6700 bu.),
18'x32' (5000 bu.), (2) 12'x24' (3600 bu.) Grain
Tanks... (3) 2500 bu. per hr. elevators
45'x55'x90' tall... 30 ton - 30' platform lift, one
Duplex front wheel truck lift... HESS 600 bu. per
hr. DRIER WITH MOTORS & FANS #1000A,
pole mounted box car thrower, 4000 gal. fuel
tank, 50'x9" Auger, 12'x9" Auger, 20'x12"
Auger, 14'x12" Auger, 20'x9" Auger, 16'x9"
Auger, 22'x16" Auger, 20'x16" Auger, 30'x9"
Auger (with 2 to 7 1/2 hp motors & speed
reducers....

Lots of electric fuse & reset Boxes, starter
switches, tube augers, piping, Flex. buckets, 2
& 3 way valves, portable 30'x6" tube Auger, 33'
alum. Fruehauf tandem trailer, (2) 50 hp
motors and lots more...

Inspection: Sat. & Wed. June 13 & June 17
from 10 a.m. till 2 p.m. also morning of sale.

Terms: Cash or approved check. Items to be
removed at buyers' expense. (removal time).

C.W. KIBLER & SONS, INC.
Owner
Joseph W. Strong, President
Chestertown, Md.
HARRY RUDNICK & SONS, INC.
Auctioneers & Sales Managers
of Galena, Md. 21635
Phone: 301-648-5601

AUCTION SATURDAY, JULY 11



Subject to Confirmation

70 ACRE FARM 7 PARCELS

Combinations or Entirety
INSPECTION, Thursday, June 18th, 5-8 P.M.

REAL ESTATE AT 12 NOON

TERMS: Successful bidders will pay \$4,000
each on parcels #2 and #7, and \$1,000 on each of
the remaining parcels in certified cashiers
checks and the balance on or before September
15, 1981.

FARM AND PERSONAL PROPERTY AT 10 A.M.

(Full listing later)
Directions from Rte. #322 at Thomp-
sontown Exit, turn North and follow road
past East Salem, approximately 6 miles,
to Cocolamus. Turn right immediately
after crossing bridge, then left on 1st Rd.
(about 100 yds.) 1/3 mile to farm.

FOR DETAILED BROCHURE-
CALL OR WRITE



JOHN B. NIESLEY
BROKER-AUCTIONEER
32 W. High St.,
Carlisle, PA 17013
(717) 249-8787

EPHRATA UNION SCHOOL DISTRICT

PUBLIC SALE

**OF 10.301 ACRES
UNDEVELOPED LAND
WEDNESDAY EVE., JUNE 24**
SALE TIME 7:00 P.M.

Located at the west end of Akron
Borough fronting on Rothsville Road,
Akron, Lancaster Co., Pa.

**10.301 ACRES
AKRON BOROUGH**

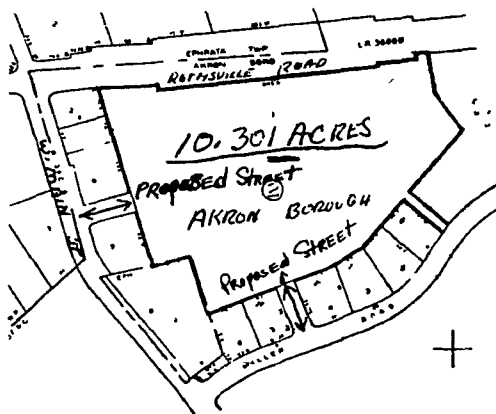

Approx. 840' (more or less) along Rothsville
Road.

ACCESS TO PROPERTY - Proposed street
off Main St. Proposed street off Miller Road.

This is a very desirable property located
adjacent to fine residential area. Near golf
course! Easy access.

For further information call auctioneer 859-
1331.

TERMS BY:
EPHRATA UNION SCHOOL DISTRICT
T. Glenn Horst, Auct.
Timothy G. Horst, Auct.
859-1331
Shreiner & Patterson, Attys.

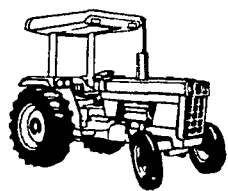

Estate Farm Machinery Auction

SATURDAY, JUNE 20

at 11 A.M. - Great Meadows, N.J.

For the Estate of Lawrence W. Ostafin (Indian Hill Farm), 2 1/2
mi. North of Rt. 46 Great Meadows, N.J. on Rt. 611 the Hope-
Great Meadows, Rd. 7 mi. N.W. of Hackettstown, N.J.

11 A.M. - Various Small Items

12 Noon - Barn Equip.

Girton 440 gal. SS Bulk Tank, wash tub, Clay 40 cow barn
cleaner, 45 stanchions and 15 water cups.

12:30 3 Tractors

IHC 656 gas W.F. 3 PTH good, Farmall M Farmall H w/loader,
N.I. 272 cutdioner, A-1, N.H. 256 hay rake like new, N.I. 218
manure spreader good, IHC 710 semi mtd. 4 btm. auto reset
plow good, IHC 350 chopper w/corn hd., Case PTO hay baler, IHC
2 row corn planter, rear scraper, A.C. blower w/pipe, 10 ft. hyd.
disc, hay wagon, IHC chuck wagon, Ontario drill.

As Is Equip.: 61 Ford F250 pickup 4x4 w/snow plow and hitch,
Diamond T 1 1/2 ton truck, Dodge 1 ton, Mercury car, AC round
baler plus various old machinery and scrap items. Owner and
auctioneer not responsible for accidents.

**Terms - Cash or Good Checks with I.D. Full payment on
sale day!**

Sale for the Estate of
LAWRENCE W. OSTAFIN
Great Meadows, N.J.
Sale Conducted by: Col. Fred R.
Daniel Auctioneers Inc.
Neshanic Sta., N.J. 201-369-4784

SPECIAL HEIFER SALE



TUESDAY, JUNE 16
7 P.M.

Located at Green Dragon Livestock
Sales, 1 mile north of Ephrata, Pa.

Approximately 300 head

Included in this sale will be heifer calves,
springing and fresh heifers, also 25 young
springing cows and 2nd & 3rd calves due June
and July.

30 NY state heifers open and bred.
35 real fancy open vaccinated heifers.
Mostly big springing heifers from Balmer
Brothers:

50 head from Bob Kennedy.
1 Load of Perry Co. purebred and grade
heifers from Duane and Danny.

1 Load from Ed Stover, some purebred,
balance grade.

1 Load Red & White heifers from Stoner
Brothers, 3 real fancy Red & White due July.

2 Loads from Lebanon Co. purebred and
grade, open and springers.

18 head of vaccinated heifers from Ken
Emery.

1 Load of cows and heifers from Ed Smoker.
All consignments are welcome. 30 day test
and vet checked.

WALTER H. RISSER,
PROPRIETOR
717-733-2444 office
717-838-4318 home

PUBLIC SALE

Liquidation of Overstock

**CRAWLERS, TRUCKS, and
BUILDING MATERIALS**
SATURDAY, JUNE 20

10:00 A.M.

Located on Hartman Bridge Road,
Ronks R1, Pa. East of Lancaster on
Route 30 to 896 South 2 miles on left,
Lancaster County.

450 CASE TRACTOR on track with 1 yd. front
end loader; 300 MASSEY FERGUSON on track
with 1 1/2 yd. front end loader; 1972 CHEV.
DUMP TRUCK with snow equipment (A-1
Condition) 30,000 Gross; 1970 CHEV. DUMP
TRUCK, 26,000 Gross; 1973 CHEV. PICK-UP
with straight shift; 1971 CHEV. PICK-UP
Automatic.

Two used truck engines, truck seat, 9x20
recapped truck tires.

**ROYCE C B BASE
& TOWER, 4 - CB's**

Two western mortar mixers (1 elec. & 1 gas),
Portable air compressor, Propane torch set,
225 amp miller welder, concrete floats,
trowling machine, Briggs engine, Emergency
starter set, Car wash, Air nailer, Hammer
guns, Power floor nailer, 10" Skilsaw, Craft-
sman 1/2" drill, Saw sharpening machine,
Retooler.

3,500 watt Briggs Generator

Portable office trailer, Wood trailer lic-3,000
lbs.; Snowmobile trailer.

Misc. hydraulic hoses, Snap ties, Power take
off items, roof bucks, Ammo pins, Mitre box,
Dry wall studs, Tri-pod transit and stand, 5 gal.
plastic buckets, hard hats.

9x7 GARAGE DOOR

complete with hardware

Two Used Gas Tanks

Misc. spouting, Siding, Shutters, Storm
windows, Lock sets, Insulation, Ceiling tile,
Molding, Paneling, Slate, Windows & doors,
Planks, Poles, Shingles, Sewage pipe, 30" galv.
pipe, Cast iron pipe, Misc. plastic pipe 1/2" to
1 1/2", Water heater, Electrical supplies.

Many items too numerous to mention.

**ABOVE ITEMS IN GOOD CONDITION
NO OUT-OF-STATE CHECKS
NOT RESPONSIBLE FOR ACCIDENTS**

LUNCH AVAILABLE

SALE BY:

CLAIR W. DENLINGER, INC.

Auctioneers:
ELVIN SIEGRIST, Ronks, Pa.
687-6857
ALVIN MILLER, Lancaster, Pa.
392-1547