

RYELAGE...FROM A HARVESTORE® SYSTEM!

**SWEET, NUTRITIOUS FORAGE THAT ANIMALS LOVE
WHEN IT'S PROCESSED IN A HARVESTORE UNIT!**

**LEBANON
COUNTY**

RYELAGE TOUR

WEDNESDAY, JUNE 10, 1981 10:30 AM

Meeting Place: Dol-Mar Dairy, Route #322, 1/2 mile east of Campbelltown, PA

SEE WHAT RYE LOOKS LIKE WHEN IT'S FED FROM A HARVESTORE

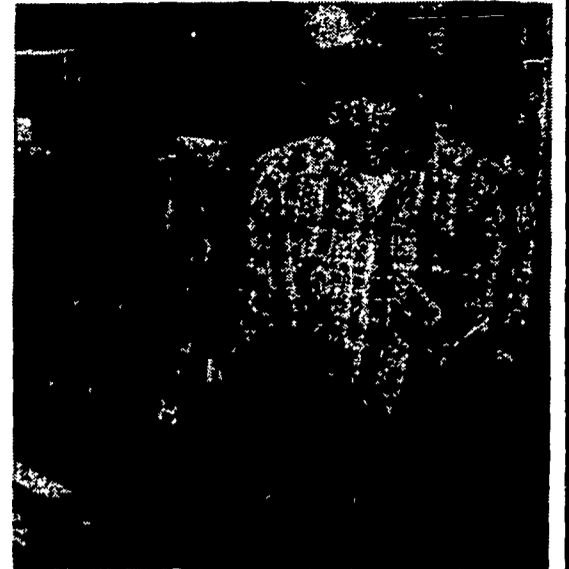

J. Calvin Zimmerman



Dol-Mar Dairy

**DOL-MAR DAIRY, Guy Hitz, Herd Mgr.,
Annville, PA**

Hitzes are new HARVESTORE owners with a 2087 recently completed for forage for their 121 cow herd. They will be feeding Barley Haylage out of their HARVESTORE the day of the tour!

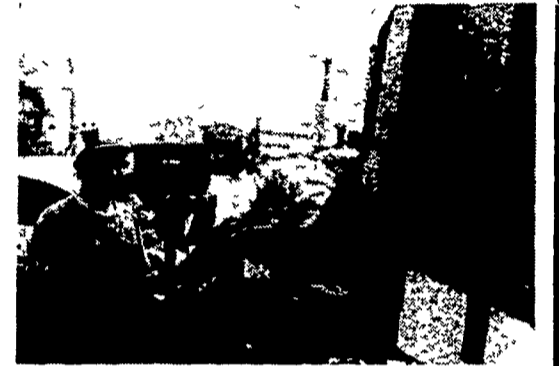

Guy Hitz



James & Marian Noll & Son, Kenny

JAMES NOLL, Manheim, PA

The Noll herd is averaging 53 lbs. milk per cow per day. The first feed in their new HARVESTORE is double-cropped rye which tested 17% crude protein and 70% T.D.N.



Noll Cows

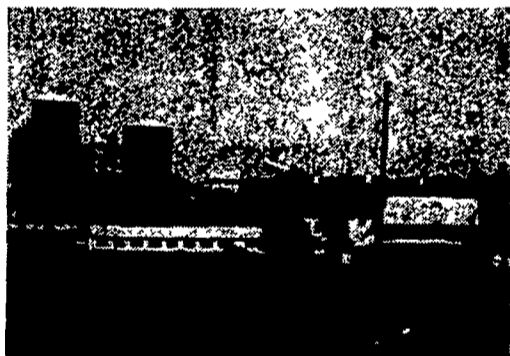

Smith Farm

**LESTER SMITH & SONS, MARLIN &
EARL, Lebanon, PA**

HARVESTORE owner since 1955. Double-crops 90 acres of rye for his herd of 90 milking cows and 85 head of young stock. LAST FORAGE TEST SHOWED OVER 23% PROTEIN AND 67% T.D.N.



Left to Right: Earl, Marlin & Lester Smith



Calvin's HARVESTORE Electronic Forage Weigher Shortens His Total Ration Mixing & Filling Time.

J. CALVIN ZIMMERMAN, Lebanon, PA

Double-crops 50 acres of rye and CURRENTLY TESTING 16% CRUDE PROTEIN AND 57% T.D.N. Calvin's total mix ration is only 190 lbs. of Soybean Meal per day fed to the entire herd of 110 cows. Currently averages 53 lbs. milk per cow per day.



J. Calvin Zimmerman

DUE TO THE DROUGHT LAST YEAR, MANY FARMERS PLANTED RYE. YOU KNOW WHAT SILO RYELAGE IS LIKE! JOIN US AND SEE "HARVESTORE RYELAGE".

Penn-Jersey HARVESTORE® Systems, Inc.

P.O. BOX 7

NEW HOLLAND, PA 17557

PH: 717-354-4051

THERE'S ONE
BEST TIME.

NOW.

