



Bedford County DHIA Report

Bedford County DHIA

OWNER	NO. COWS	% DAYS IN MILK	LBS. MILK	LBS. FAT
L & P Steele	67.8	89.6	57.8	2.43
Harry W Wareham	73.4	98.4	59.4	2.43
Richard & Kathy Drewry	14.0	134.8		
Paul I Detwiler	105.1	96.0	51.9	2.17
Paul Den	75.5	91.1	54.7	2.16
Byron Over	53.0	90.1	57.1	2.15
Harry W. Wareham	75.8	92.6	51.4	2.09
Dale A Baker	46.3	95.2	52.9	2.09
Jerry L Hershberger	77.2	82.5	51.2	2.06
Shaffer Farms	58.0	93.4	46.6	2.04
Fred S Steele	37.6	90.5	48.8	2.03
Anthony Wertz	48.7	96.0	50.8	1.97

Bernard Snider	97.6	82.3	46.6	1.94
Sunny Four Farm Inc	77.1	91.8	50.9	1.91
Charles Schaeffer	37.0	91.0	48.9	1.90
Robert Swartzwelder	50.0	96.5	50.8	1.89
Edward A Deputy	116.6	88.9	50.9	1.88
Allen Claar	47.3	90.7	50.9	1.87
Clyde & Susan Snyder	14.0	104.9		
Anna & Henry Hall	72.6	92.3	49.7	1.84
Chet & George Erb	68.1	92.5	49.8	1.84
Roger R Brumbach	41.3	90.5	46.3	1.84
Dick & Eleanor Rice	50.1	88.4	43.7	1.81
J Allen Baker	119.3	90.2	47.9	1.79
Ralaine Jerseys	56.5	96.5	31.1	1.79
Obie Snider	165.1	85.4	45.2	1.79
Denton Clark	46.3	91.9	46.3	1.77
Larry Beach	45.9	93.9	46.3	1.77
Ray W Hinsh	65.0	86.6	43.4	1.76
Albert C Fulmor	90.1	97.0	47.1	1.75
Kim Karns	39.6	86.5	45.7	1.73
Clair & Alan Koontz	81.9	91.7	49.6	1.73
Snyder E. Henry	47.7	93.8	44.6	1.72
Snyder E. Henry	48.8	91.0	43.9	1.71
Clarence & Ken Mowry	185.3	90.9	45.8	1.69
Harry Brubaker	62.9	94.9	48.2	1.69
Stan-El Jerseys	67.8	93.8	34.7	1.68
Clarence & Ken Mowry	181.5	88.6	46.1	1.68
Bernard Snider	96.0	81.3	44.5	1.68
Paul Ritchey, Jr	66.6	89.3	43.2	1.67
Harold K Corle	49.7	86.8	44.5	1.66
James L Steele	36.0	71.4	39.8	1.66
George Garman & Sons	42.0	87.0	41.1	1.65
David Moyer	70.0	94.4	41.1	1.64
Andy T Mohr	39.1	89.8	41.7	1.64
James Eshleman	95.4	93.3	43.4	1.63
Max W Hershberger	55.3	90.3	39.3	1.63

Ray & Margaret Amick	39.8	97.1	38.4	1.62
Gatesway Farms	81.7	83.0	41.6	1.60
Bernard Snider	49.1	85.1	31.4	1.59
JTJ Wakefield Farms	91.3	87.9	47.2	1.58
James & Laurie Stanton	33.0	90.6	42.3	1.58
Elvin N. Zimmerman	29.0	82.4	42.3	1.57
Frazier Farms	45.8	96.8	40.6	1.56
Derry L Over	48.6	90.9	41.4	1.56
Elwood & Rich Smith	129.2	87.7	46.6	1.55
Larry & Shirley Imler	53.0	76.7	40.3	1.55
Russell Wyles	62.9	93.6	40.2	1.54
Michael Stoltzfus	37.0	83.4	41.1	1.54
Robert Harclerode	40.0	93.1	37.9	1.54
Dwight Kagarise	60.0	94.4	40.3	1.53
Daniel Smith	57.8	89.4	42.9	1.53
Gregg Carbaugh	26.4	92.2	37.0	1.52
Snake Spring Farm	186.2	82.7	42.7	1.52
Donald Bowser	55.0	79.5	37.4	1.50
Edward L Creps	47.9	78.0	35.1	1.50

The following cows completed 305 Day Lactation with 600 lbs of butterfat in April

OWNER NAME OR NO.	BREED	AGE	LBS. MILK	LBS. FAT
Ray & Margaret Amick Pam	7	3	15,440	681
Donald Bowser 233	3	3	18,076	612
James Eshelman 115	8	3	18,743	703
244	5	3	14,634	601

(Turn to Page E12)



JUNE DAIRY MONTH SPECIAL:

15% DISCOUNT ON ALL NEW DAIRY EQUIPMENT

AMERICA'S BODMIN NU-PULSE SYSTEM

For Parlors, Pipelines and Pail Milkers. Americas Nu-Pulse Milker Can Help You Reduce Operating Costs and Increase Your Milk Output.

DHIA APPROVAL...

The True Test Meter has Been Officially Approved For Use With The Bodmin Milker

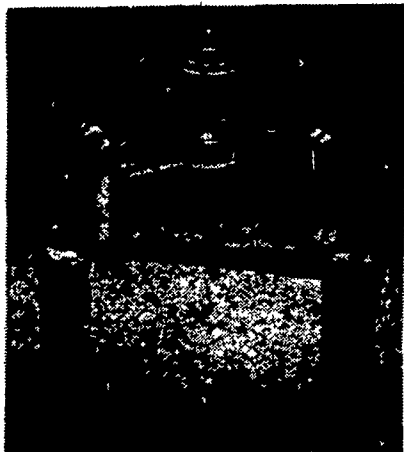

Westfalia introduces the New "Time Saver" Crowd Gate

"Effectively cuts Milking Time by 10%"

Lightweight and Durable with Practical Design

Built-in practicality with all permanent components, mounted separate from the gate, the "Time Saver" Crowd Gate can be economically installed in any cow holding area with side or rear access.

Light weight and easy to install. It has no "track" to run on, thus eliminating the need for reinforced fencing or support rails.

The height of the cow holding area may vary depending on your type of cleaning equipment. But the "Time Saver" Crowd Gate can go as low as practical for your installation.

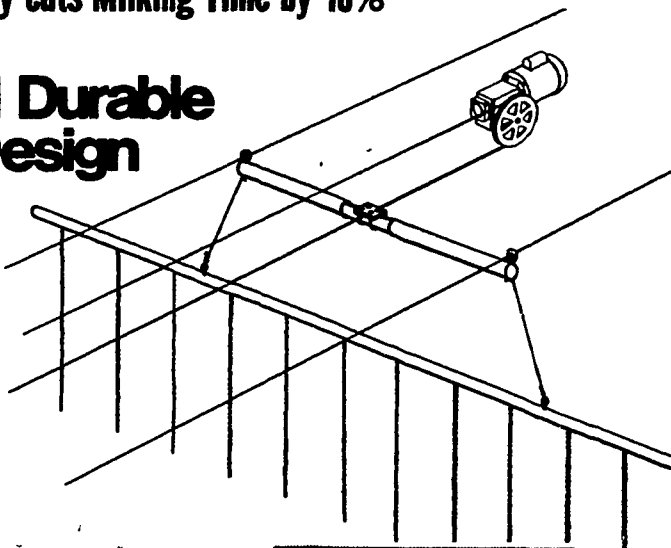

Drive Mechanism with Limit Switches
Full control with heavy duty drive mechanism, with forward and reverse Positive limit switch control



Bell Signal, Electric Charger, Control Box
Bell Signal Box, Electric charger and Control Box assure positive gate control.

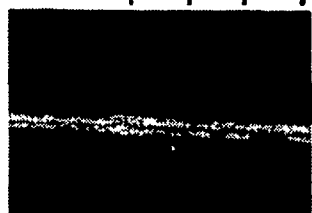

5' and 10' Gate Extenders and 25' Length Extender
Adapts easily to fit your needs. Allows for more versatility for various size holding areas.

DAIRY MONTH SPECIAL ALSO INCLUDES THE FOLLOWING:

- Show Ease Stalls
- Motorized Feed Carts
- Manure Augers, both power take-off & motor driven
- Cow mats
- Hand Feed Carts
- Liquid Manure Spreaders
- Zimmerman Ventilating Fans & Controls
- Manure Scrapers for Poultry & Free Operations
- Vacuum Pumps
- Automatic Take offs

CLYDE C. LUTZ

1316 Apple Street, Ephrata, PA 17522
717-738-1718 or 733-1224

AUTHORIZED BODMIN DEALER FOR DAUPHIN, LEBANON & BERKS COUNTIES



Makes good silage better.

See your Pioneer salesman today



SILA-BAC.
BRAND
SILAGE INOCULANT

The Limitation of Warranty and remedy appearing on the label is part of the terms of the sale.
Registered trademark of Pioneer Hi-Bred International, Inc., Des Moines, Iowa, U.S.A.

White Horse Grain Co.

WE HAVE A COMPLETE CORN AND SOYBEAN LIQUID BLEND FERTILIZER PROGRAM FOR YOU ALSO A FULL LINE OF CHEMICALS FOR SPRING SPRAYING. CHECK OUR PRICES.

WE HAVE A GOOD SUPPLY OF GUTWIN SEED CORN

STILL AVAILABLE... ASGROW SOYBEAN SEED 4268, 3860, 3127, etc.

Check our complete Fertilizer Program. Fluid Fertilizer applied by our Flotation Equipment.

- Bulk Dry Fertilizer
- Spreading of Liquid & Dry Fertilizer
- Baler Twine
- Lime Spreading
- Complete Soil Testing Program
- Alfalfa & Clover Seeds

RD 2, Cochranville, Penna. 19330
PHONE: Office 215-869-8201 215-869-8006
215-932-3307 Paul 215-444-5170
Located on Rt. 41 Between Avondale and Cochranville Warehouse at Russellville.