

## If stray dogs attack livestock, contact PDA

HARRISBURG — Farmers have a place to turn for help if their livestock, sheep or poultry are attacked by dogs, according to the Pennsylvania Agriculture Department's Bureau of Dog Law Enforcement.

Under Act 437, the Dog Law of 1965, farmers can be reimbursed for damages or loss by dogs to any livestock, sheep or poultry, or to game birds raised in captivity. The program also covers losses to farmers as a result of rabies, which has a low incidence in Pennsylvania.

Donald R. Moul, director of the Bureau of Dog Law Enforcement,

said, "The Bureau processed 851 damage claims last year and paid farmers more than \$51,000. Many more claims go unreported because farmers do not know the program exists."

Farmers should immediately contact the State Dog Law Enforcement Officer for their county or the nearest PDA regional office when they sustain losses they believe were caused by dogs, he said.

A dog law officer will investigate the claim to determine if it was dog related and will try to locate the owner of the dog involved.

"More than 80 percent of

damage claims investigated were caused by pets, not strays," Moul indicated.

Dog owners, if located, are responsible for reimbursing farmers for their losses. The owners will also be prosecuted under the state dog law for letting their animals run at large and can face fines of \$100 to \$300 plus court costs.

"If a dog owner can't be found," Moul said, "a farmer will be paid the fair market value for his

animal or animals from state funds allocated to this indemnity program."

Moul emphasized that to be eligible for payments under the program, farmers must have licenses for dogs they own or keep.

"Under the law, we can not settle a claim if a farmer owns or harbors an unlicensed dog, even if the animal is a house pet and never goes outside," he said.

The dog law states that all dogs

six months of age or older must be licensed before January 15 each year. Moul noted that 1981 dog licenses are still available and may be purchased at the County Treasurer's Office.

xxx

Stony corals develop by absorbing calcium from seawater to build rock-hard skeletons. Some grow as much as three inches a year.

### WHAT'S YOUR PROBLEM?

Here's A Timely Tip...

#### Apply lime often for best results

To keep your soil neutral, liming every 2 or 3 years is recommended, because of the new higher analysis fertilizers being used today



Blue Ball, Pa (717) 354-4125  
Gap, PA (717) 442-4148



- BARN PAINTING
- ROOF PAINTING
- BIN PAINTING
- MASONRY & EPOXY COATING



• Sandblast preparation  
Special Winter Prices On Barn Painting  
In Lanc., York, Adams, Harford,  
Baltimore, Carroll & Frederick Counties  
All work is guaranteed satisfactory.

"Call the Country Boys  
with the Country Prices"



Agriculture - Industrial - Commercial  
Box 145A, R.D. 4  
Hanover, PA 17331  
Ph: 717-637-0222



## FOR ANY FARM BUILDING

- DAIRY • BEEF • HOG
- MACHINERY

CONTACT

RAYMOND S. HURST  
Pine Grove, PA 17963  
717-354-3290



**HUSKIE BUILT**  
QUALITY FARM BUILDINGS

## FRANK A. FILLIPPO, INC.

— WANTED —

**DISABLED & CRIPPLED COWS, BULLS & STEERS**

**Competitive Prices Paid**

**Slaughtered under government inspection**

Call:  
Frank Fillippo -  
Residence - 215-666-0725  
Elam Ginder - 717-367-3824  
C.L. King - 717-786-7229

## DRAINAGE PROBLEMS?

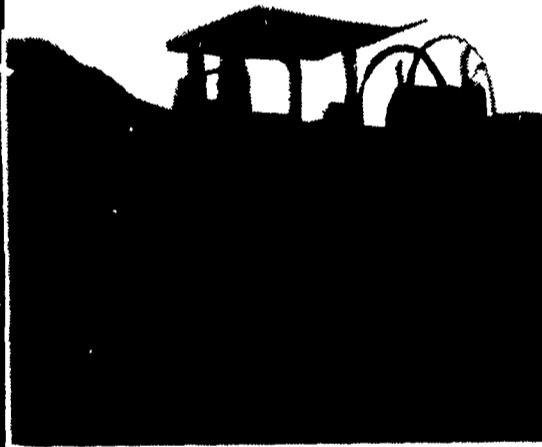

**COCALICO EQUIPMENT HAS THE TWO MACHINES TO HANDLE YOUR DRAINAGE PROBLEMS.**

★ Both machines Equipped with Laser Beam Grade Control

Drainage Pays High Returns	
Investment	Typical Annual Return
Land Drainage	21.46%
Farm Buildings	3-23%
Farm Land	11%
Stocks	7.4%
Bonds	6.1%

### COMPARE

Even with the conservative figures shown here, it's obvious that land drainage should top farmers' lists of investment priorities.



★ We Stock Heavy Grade Tubing which Exceeds SCS Specifications. In sizes 4", 6", 8", 10" and 12".

**NOW AVAILABLE**  
15" & 18" Tubing

★ Also Pipe And Fittings For Tile Outlet Terraces.



**COCALICO EQUIPMENT CO.**

DRAINAGE & EXCAVATING  
RD #3, DENVER, PA 17517

PH: 215-267-3808