



Juniata County DHIA Monthly Report

Two hundred ninety five cows completed lactation records of 305 days or less. Two of these cows produced over 900 lbs of butterfat, 8 produced over 800 lbs, 29 produced over 700 lbs, 56 produced over 600 lbs, and 73 produced over 500 lbs.

The fifteen high cows are listed below. The owner's name, cow's name, pounds milk and pounds butterfat are given in order.

Larry & David Noss	48A	24,734	939
	63	21,024	902
	27	18,931	803
Freeburn & Norman Love	98	24,226	853
	103	18,241	806
S F Metz	Tony	22,681	828
	Bonita	18,637	801
Roy & Glen Henry	Monica	16,223	811
Charles C Saner	51	21,174	810
Richard B Crawford	159	16,720	795
James H Sperr, Jr	Marty	17,859	780
	Glen B Simonton	18,979	777
	34JEDD	17,829	775
Leonard C Queitzsch	Sue	18,791	774
George Love & Son	Helen	18,255	772
John M Auker	30		

April 1981

Records were calculated for 4,886 cows in 86 herds. The ten high herds in average butterfat production per cow, per day are listed below. Owner's name, number of cows, average daily pounds milk and butterfat per cow are given in order.

Harold B Shearer	39	57.2	2.26
James L Swartz	31	56.8	2.25
Freeburn & Norman Love	43	54.6	2.19
Richard B Crawford	49	57.2	2.17
Rick & Ralph Saner	47	56.2	2.17
Roy & Glen Henry	65	55.9	2.15
Merv'n R Zandt	49	57.2	2.12
John M Auker	43	52.3	2.09
Larry & David Noss	64	51.1	2.08
James H Speer, Jr	56	51.8	2.05

Potter County DHIA

OWNER	AGE	NO COWS	LBS MILK	LBS FAT	% FAT
C Wayne Warringer	4-3	18.9	59.3	4.3	1.55
Maynard Sherman	4-4	48.0	64.2	3.6	2.30
John C Traub	4-21	40.1	65.4	3.5	2.29
Fred Knowlton	4-17	36.4	65.5	3.5	2.27
Jack Knowlton	4-2	54.0	63.3	3.6	2.25
Ivan Smoker & Sons	4-9	98.4	59.0	3.8	2.25
S Michael Greene	4-18	22.3	59.9	3.7	2.20
Floyd Long	4-20	38.0	53.1	4.1	2.19
William Butler	4-25	69.0	58.6	3.7	2.19
Jack Thomas	4-24	48.2	56.3	3.8	2.14
Robert Francis	4-11	38.5	49.4	4.2	2.08
Raymond F Buck	4-16	28.9	53.6	3.8	2.04
W H Currier	4-23	52.8	52.0	3.9	2.03
Robert F Greene Jr	4-18	31.2	53.8	3.8	2.03
Jay N Heisey	4-7	73.1	56.0	3.6	2.02
Robert Fowler & Sons	4-18	80.8	55.1	3.6	2.00
Leonard Palmatier	4-25	25.5	50.5	3.7	1.89
Kenneth Lambert	4-6	50.3	45.4	4.2	1.89
George Barker	4-16	65.0	50.0	3.8	1.88
Dean Lampman	4-12	46.0	50.3	3.7	1.88
Leonard Kenyon	4-1	45.7	35.9	5.2	1.87
Kevin Risser	4-22	49.3	50.0	3.7	1.86
Alvin Miller & Son	4-14	99.8	46.7	3.9	1.83
Carl Erway Farm	3-30	86.0	52.6	3.5	1.83
Dan Tice	4-24	37.0	47.5	3.8	1.82
Clair Hamilton	4-15	99.5	48.1	3.7	1.80
Paul Buck	4-11	23.7	44.1	4.0	1.77
John & Cindy Snyder	4-10	35.2	45.2	3.9	1.75

Lactation Records for Potter County for April, 1981 for cows over 750# butterfat

OWNER	NAME OR NUMBER	BREED	AGE	DAYS IN MILK	LBS MILK	% FAT	LBS FAT
Alvin Miller & Son, Ulysses	No 233	H	5-8	305	28,246	2.8	800
Ivan Smoker & Sons, Genesee	Donna	H	8-3	305	24,508	3.4	842
	Kringle	H	5-5	305	25,927	3.5	900
	Deer	H	4-10	305	23,527	4.0	936
	Beep	H	3-4	305	25,634	3.7	945
	Topsy	H	3-2	284	21,144	4.0	837
Stanley & Sarah Brubaker, Wakefield	No 88	H	9-5	305	18,075	4.6	831
James Cady, Westfield	No 25	H	7-11	305	20,516	3.7	751
Robert Fowler & Sons, Galetton	Queenie	H	5-6	305	22,268	3.5	775
Clair Hamilton, Ulysses	Bar	H	9-0	305	18,114	4.4	795
	Top	H	5-6	305	19,716	3.8	758



LET US SOLVE YOUR VENTILATION PROBLEMS



CONTROLLED ENVIRONMENT SYSTEMS FOR FARM BUILDINGS

Sizes: 24 Inch to 54 Inch

★ USED 36 INCH FANS IN STOCK



FOR DAIRY, HOG AND POULTRY HOUSES



ADJUST-A-BAFFLE

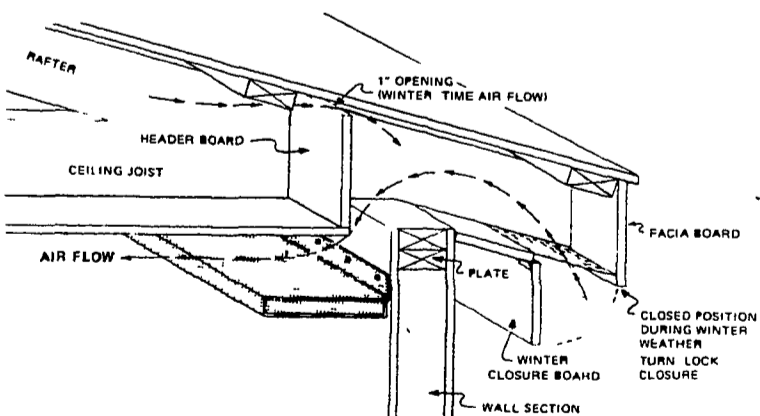

Adjust-A-Baffle® is made of rugged white PVC plastic and has an attached flexible PVC plastic hinge. Adjust-A-Baffle® is four-sided and contains a polystyrene insert to provide additional insulation.

PVC plastic won't rust or corrode and there is never a paint problem.

EMHERR EQUIPMENT INC.

RD 1, Rte. 272 South, Herrville Rd., Willow St., PA
Phone: 717-464-3321

At E.M. Herr's, The Bottom Line Cost Is Your Savings.

THE SYSTEMS PEOPLE ► YOUR HEADQUARTERS FOR GRAIN EQUIPMENT



A GSI ON-FARM SAFE STORAGE SYSTEM

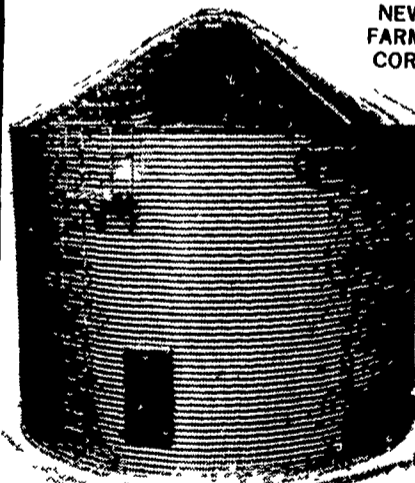

NEW 4' WIDE FARM BIN WITH CORRUGATED ROOF

FEATURING:

- All galvanized steel with G 90 galvanized coating, including galvanized doors
- Our steel is A446 quality or a minimum yield of 40,000 pounds per square inch
- Walk around steps on top of roof
- Equipped with safety rings
- No welding anywhere on roof, prevents rust
- Slotted holes to raise & lower roof for air movement for drying

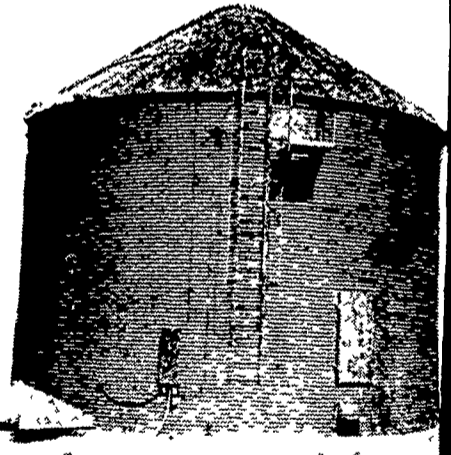

GSI GRAIN HANDLING SPECIALISTS — FROM BINS TO COMPLETE SYSTEMS

WE STOCK

- GRAIN BINS
- FEED BINS
- PORTABLE AUGERS
- VERTICAL AUGERS
- TRANSPORT AUGERS

- U-TROUGH AUGERS
- FLEX AUGERS
- AUGER FEEDERS
- GRAIN DRYER
- AERATION FANS
- GRAIN SCATTERERS
- CHANNEL LOCK FLOOR

- BIN SWEEPS
- PIPE SPOUTING
- MOISTURE TESTER
- MOTORS, BELTS & PULLEYS
- GRAIN CLEANERS
- IN BIN STIRRING SYSTEMS

★ FULL LINE PARTS DEPARTMENT ★ WE SELL, SERVICE & INSTALL

EMHERR

EQUIPMENT, INC.

Serving The Grain Industry For Over 20 Years

RD 1, Rt. 272 S., Herrville Rd., Willow Street, PA
Phone: 717-464-3321