

REAL ESTATE

REAL ESTATE

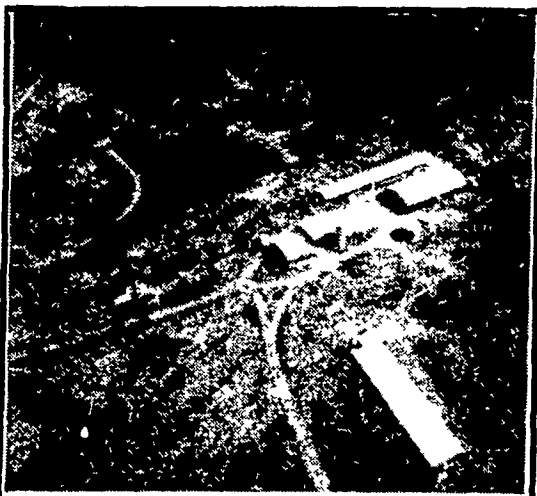

**24 ACRE MODERN HOG FARM**

**SACRIFICED AT \$135,000 FOR QUICK SALE**

Located 7 miles N.E. of Myerstown, PA.

Phone 717-933-8763 for Details and Appointment

139 acre 30 cow dairy, 100 t/a Call about low interest financing, \$200,000

230 acre fruit farm (modern facilities), owner financing

46 acres Lancaster Co., zoned agriculture

23 acres, 4 bay garage, lg house, barn barn w/new roof & siding

8 acre farmette, Ephrata area

98 acre dairy & hog, Cumberland Co., \$169,000

Double stone & brick farm house w/b acres of land, Cumberland Co., \$95,000 Also modern beef barn can be included

**FARM & HOME REAL ESTATE**

Smoketown, PA  
717-291-2270

Sylvester Baum Carlisle 717 776-3967  
Mahlon Oberholtzer Lancaster 717 392 1177

Broker J Irvin Denlinger  
717 898 8962

**20 MILES NORTH OF BINGHAMTON**

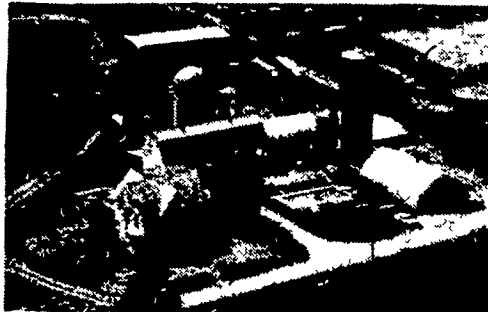

\$159,000

20x70 Harvester, 24x56 silo and unloader, 2 wood silos 205 acres, 125 tillable of excellent corn and alfalfa soil, very good 65 cow tie stalls barn plus addition for dry cows and youngstock Several equipment sheds Attractive 2 family home with inground swimming pool This is one of the better ones priced to sell soon with \$120,000 assumeable mortgage Has another farm and wants to sell NOW

COBLESKILL  
**Country Boy Realty**  
MAIN OFFICE  
140 EAST MAIN STREET  
COBLESKILL, NEW YORK  
PHONE 518/234/4371

REAL ESTATE

**REMEMBER SPRINGTIME IN THE COUNTRY?**

You can recapture this and more when you see this 10 acre farmette Only minutes north of Lebanon in Bethel Township we have a 2½ story aluminum sided farmhouse featuring large country kitchen with wainscoting living room with the wide wooden floors and a room for a den or study Upstairs are 3 large bedrooms and beautiful modern bath with double vanity Attic is also partially remodeled Oil hot water heat large bank barn apple pear peach & cherry trees in the back yard Priced in the mid 70 s

Call  
**DERRY REALTY CO.**  
717-273-9351  
Ask for Jay Fisher

**Fritz**

**Real Estate**  
717-784-1873

316 East St., Bloomsburg  
Member  
Bloomsburg Area  
Cooperating Realtors  
Handling all types of  
Real Estate  
"Specializing in Farm  
Properties"

FARM Columbia & Montour Counties Located at the Village of White Hall 11 2 miles off exit 34 180 near Geisinger Medical Center 264 acres total Currently set up for beef cattle 109 acres tillable 100 acres woodland 2 ponds small stream large bank barn 52x82 metal building with office gracious 2 story brick home restored & in excellent condition \$325 000 00

Due to our volume of country real estate sales we need listings for farms farmettes and rural properties

Theodore Fritz, Realtor  
Helen Fritz, Realtor Assoc

**FARM SPECIALIST**

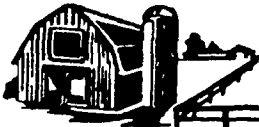

REALTY INC.

**NORTHERN NEW YORK** - Nice 70 cow farm, 300 acres, pipeline milker, 4 silos with unloaders, complete line of excellent machinery, 14,500 # plus herd average, nice home with pool. 1980 complete taxes \$800. Some assumable mortgage. Price \$360,000.

We are the Northern New York Farm Specialists!

Write or Call For Free Farm List.

**FARM SPECIALIST REALTY**

1116 Arsenal Street  
Watertown, New York 13601  
315-782-2270

**AVAILABLE FARMS, FARMETTES WOODLAND, ETC. LOCATED IN LANCASTER, NORTHUMBERLAND, MONTOUR, SNYDER, JUNIATA & COLUMBIA COUNTIES**

Now is the time to inspect these listings.

Any of the farm men would be happy to assist you.

**KINGSWAY REALTY**  
REALTORS  
1770 Oregon Pike  
Lancaster  
Phone: 717-569-8701  
or Leola 717-656-6717

**STOCKED & EQUIPPED**



Ready to go, 140 Acre Dairy Farm, \$265,000 Call or write for details

**NEW LISTINGS**

Operating Dairy Farm, 219 Acres, Stocked & Equipped, \$329,000

Dairy Farm, Bare, 150 Acres, 4 year old brick home, 2 gas wells, \$275,000

**PRICE**

**Real Estate**  
1083 Park Ave., Meadville, Pa. 16335  
(814) 724-1120

REAL ESTATE

REAL ESTATE

**'900 '900 '900 '900 PER ACRE BUYS 75-90 ACRES OR MORE MONTOUR CO. GOOD SOIL, BLDGS., SECLUSION**

Call Carl Diller at  
**KINGSWAY REALTY**  
RE Salesman & Auctioneer  
717-569-8701, 656-6717, 464-2233

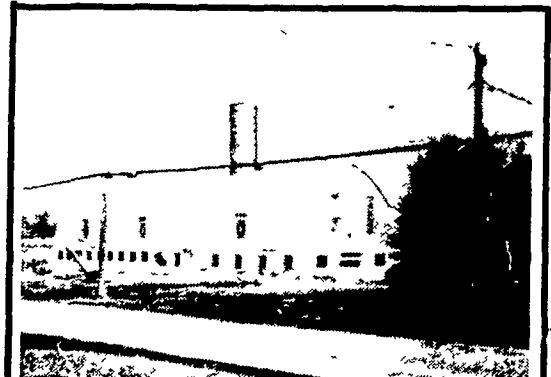

**SUSQUEHANNA COUNTY**

**Montrose** - Are you looking for a well located farm with 300 acres of gently rolling land, 62 cow barn with pipeline milker and a 1,000 gallon milk tank, that also features a Custom Built 4 BR Rancher and a 2 Family Tenant House for only \$335,000? If your answer is yes be sure to call Jim Arnold at Arnolmont for your best value for dollar investment in farms today Owner Financing Available

**Bradford County** - 475 acre dairy farm with 150 cow free stall barn with Delaval parlor Modern heifer barn - set up for 125 head 4 silos with unloader and attractive farm house - asking \$575,000 - Federal Land Bank financing available

Other fine farms for one, two and three man operators in Pennsylvania and New York State

arnolmont SPECIALTY TYPE REAL ESTATE

Call 717-278-3866  
(Exton) 215-363-2820

Land & Farms  
Country Estates  
Creative Financing  
Appraisals

**180 ACRE DAIRY FARM**

Equipped, 4 silos, barn - now milking 200 head, 7 bedroom residence, 160 tillable acres, 1st time offered, owner moving April occupancy.

Call

**CHUCK ARTINIAN at HAYES OCTORARA**

215-857-2141 or 215-593-2732