

**PUBLIC SALE
OF VALUABLE REAL ESTATE AND
PERSONAL PROPERTY**

RE: ESTATE OF L. EDNA ARBOGAST,
DECEASED

NOTICE IS HEREBY GIVEN that
Esther M. Shaffer, Ralph H. Arbogast,
and Verna M. Seebold, Executors of the
last Will and Testament of L. Edna Ar-
bogast, deceased, will offer at Public Sale
at the residence of the late L. Edna
Arbogast, in Perry Township, Mt.
Pleasant Mills, R.D. #1, Snyder County,
Pennsylvania, the following real estate
and personal property:

ON SATURDAY, APRIL 25, 1981

At 9:30 o'clock A.M., E.S.T.

REAL ESTATE

Will be offered for sale at 1:00 o'clock P.M.
on Saturday, April 25, 1981

Farm situate in Perry Township, R.D. #1, Mt.
Pleasant Mills, Snyder County, Pennsylvania,
containing approximately 175 1/2 Acres of land,
whereon is erected a two-story frame dwelling
and minor outbuildings

For additional information and directions
call the Law Office of Vought & Ax, at 717-837-
0086

PERSONAL PROPERTY

Household furniture, Antiques and Collec-
tibles

TERMS Pruchasers bidding on the real
estate must be prepared to pay 10% of the
purchase price down in cash at the time the
property is struck down and sign an Agreement
to pay the balance when possession is given on
or before 30 days and delivery of the deed
Terms of the personal property is CASH

Executors and Auctioneer
not responsible for accidents

Esther M. Shaffer
R.D.#4, Selingsgrove, Penna. 17870;
Ralph H. Arbogast
R.D.#1, Selingsgrove, Penna. 17870;
and
Verna M. Seebold
R.D.#1, Mt. Pleasant Mills, Pa. 17853.
Executors of the last Will and Testa-
ment of L. Edna Arbogast, deceased

Charles J. Ax, Jr., Attorney
14 South Main Street
Middleburg, Penna. 17842
L S Klingler, Auctioneer

Public Sales Register

Closing Date - Monday, 5:00 P.M.
of each week's publication

MAY

FRI MAY 1 6:30 P.M.
Heifer Sale Held at G.M.
Livestock Market, Dun-
cansville, PA Selling 300
400 Holstein heifers,
Registered & Grades

FRI MAY 1 5:30 P.M.
Gap Auction Antiques
and Household Goods
sold at every auction
Located off Rt 41 Lan-
caster Turkey Hill Mini

Market, cross RR bridge,
Ira Stoltzfus & Son Auc-
tioneers

FRI MAY 1 10:30 A.M.
Complete Farm Dispersal
for Carl and Carol Deming
Barton, Tioga Co NY on
Diamond Valley Rd off
Halsey Valley Rd Tioga
Center, NY in Tioga
Center (Rt 17C) use
Halsey Valley Rd to Dia-
mond Valley Rd Howard
W Visscher Auctioneer

FRI MAY 1 6:00 P.M.
Public Sale of Old Barn
Timbers Farm Equipment
and Household Goods
Located 2 miles south of
Littlestown PA along Rt
194 at the Glen Jen Farm
Glenn N Lippy and John
W Rinehart Owners Den-
nis Plunkert Auctioneer

FRI MAY 1 4:00 P.M.
Horst's Mill Spring Auc-
tion Lawn Equipment
Tools and Tractors
Located at Rd 7 Lebanon
Lebanon Co, PA turn off
Rt 419 between Schaefer-
ferstown and Cornwall on
to Rexmont Rd and con-
tinue south to place of
Business Horst's Mill
Owners Harry Bachman
Auctioneer

SAT MAY 2 Tenth An-
nual Consignment Sale
Mt Zion Rd Church of the
Brethren, Fredericksburg
Fireman's Park Rt 343,
Lebanon Co PA 8 Auc-
tioneers

SAT MAY 2 Juniata Co
Real Estate Located 1
mile north of McAlister
ville along Rt 35, Long
Bros Auctioneers

SAT MAY 2 11:00 A.M.
Public Sale of Real Estate
Antiques and Household
Goods Located 5 miles
south of Quarryville off Rt
222 at Little Britain Rd to
Ashville Rd east to
Tayloria or 6 miles north
of Oxford west off Spruce
Grove Rd Sale by Mary E
Whiteside Auctioneers
Lloyd H Kreider, Randal
V Kline and Gary L Shirk

SAT MAY 2 - Show 2:00
Sale 7:00 Pennsylvania
State Shorthorn Sale
held at Mercer 4 H
Grounds, Mercer, PA For
catalogs write Harry
Fouk Rd 2, Mercer PA

SAT MAY 2 9 A.M.
Consignment Sale held by
the Mt Zion Road Church
of the Brethren Located
at Fredericksburg
Firemans Park

SAT MAY 2 1 P.M. Stock
Reduction Sale of Lawn &
Garden Equipment
Located off Ephrata exit
Pt 222, 1 mile West on
322, left on Pleasant
Valley Rd Owner Wes
Stauffer Sales & Service
Auctioneers John D
Kiimer & George E Stone,
Jr

SAT MAY 2 1:30 P.M.
Feeder Pig Sale Located
1 mile south of Lebanon,
PA Take Rt 897 north
from Schaeferstown at
Iona, turn on Mine Road,
turn left at Fox Road (at
Newmaster's Store) Con-
ditions by Alvin H Martin
Merle Eberly Auctioneer

SAT MAY 2 9:30 A.M.
Public Sale of Shop Tools,
Farm Equipment, Quilts
Located midway between
Gettysburg and Lit-
tlestown, PA at Two
Taverns along Rt 97,
formerly 140 Isaac
Stoltzfus Owner Dennis
J Plunkert Auctioneer

SAT MAY 2 11:00 A.M.
Foothill-Acres Farm Milk
ing Herd and Close bred
heifer dispersal, at the
farm, from the north take
exit 1 from Rt 84 at Port
Jervis, take NJ Rt 23
south 10 miles, turn right
at Rome's High point Ex-
on onto Co Rt 519, follow
519 for 1 1/2 miles & turn
left onto Co Rt 647 for 1
mile Then turn right onto
Coykendall and then bear
left onto Armstrong Rd
and first farm Ike Hamm
ing Family R Austin
Backus, Inc Sale Mgrs &
Aucts

SAT MAY 2 10:00 A.M.
Public Sale of Farm Equip-
ment and Household
Goods, also Large 32x70
Tobacco Shed to be
removed Located bet-
ween Mastersonville and
Milton Grove midway bet-
ween Chickies Church of
the Brethren and Hies-
land Bros Mill, Rapho
Twp Ella Mae Keagy,
Owner Rufus Geio, Auc-
tioneer

SAT MAY 2 9:30 A.M.
Public Sale of Horses
Machinery, Household
Goods and Antiques
Located in Western Perry
Co 1 mile west of Blair
O Merle Gutshall Owner
Dean Shull Auctioneer

**PUBLIC AUCTION
SATURDAY, APRIL 25, 1981**

Beginning at 12:30 P.M.

Located in Todd Township, Huntingdon
County, near Raystown Lake, 1 mile west
of Newburg on Route 994 or Route 994
east from Route 26 to Little Valley Road
(at Trough Creek Park intersection).
Little Valley Road runs north and south
between Routes 994 and 913. Follow
auction signs to Bunn's Mountain off
Little Valley Road.

Real Estate consisting of 17 - 10 or more acre
tracts, most adjoining 5500 acres of State Game
Land on mountain top, overlooking Little
Valley

Ideal for Hunting Camp - Near Rothrock
Camp Ground and Tatman Run picnic area

Terms 10% Down Payment, balance on
delivery of deed Owners reserve right to reject
any or all bids

Owners:
RICHARD WILT
(office) 814-643-3550
(home) 814-643-0943
REX HERSHBERGER
(office) 814-793-2161
(home) 814-793-2522

John J. Dilling, Auctioneer
R.D. 2, Martinsburg, PA
Phone 814-793-3579

SAT MAY 2 Hubert
Charolais Ranches SALE
a dispersal of the Missouri
division, at the ranch,
Richards, Missouri Sale
managed by Buzz Garey,
100 Walnut Lane, Mor-
risville, PA 19067

**LINDEN FARM
PRESENTS**

**ULTIMATE I
MAY 23, 1981**

At 11:00 A.M.

SELLING.

60 lots of outstanding (Cows) Sim-
mental Female (Breds, Pairs & Open
Heifers).

For Catalogs Call or Write
Linden Farms
LaGrangeville, N Y 12540

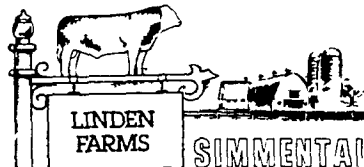

Kenneth Creese,
Herdsman
Tele 914-223-5904
Farm #914-223-3032

KARLEHMER,
OWNER
914-223-3586

CATTLE FOR SALE AT ALL TIMES

**Lawrence, Leon and Thomas Arnold
18th PRODUCTION
SALE**

Yorkshires

Durocs

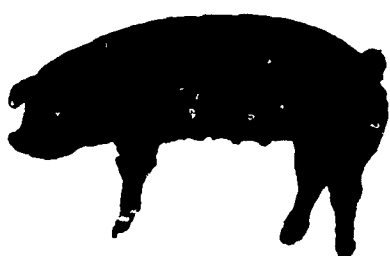
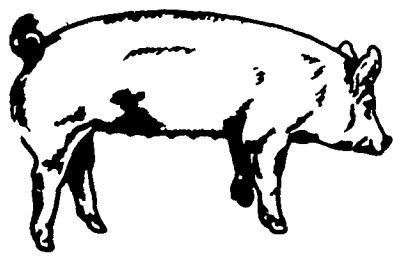

Auctioneer, Harry Bachman, Annville, Pa.
65 BRED GILTS (All gilts are hand mated)
30 Registered Yorkshire - 15 Registered Duroc
20 Registered Yorkshires to be sold as commercial
Due May, June, July
40 BOARS (Seven to eight months old)
25 Yorkshire - 15 Duroc
50 OPEN GILTS (Ready to breed)

Soundness and production are top priorities in our breeding program Our Yorkshire herd is un-
surpassed in production per sow for herds this size Our animals have done well in test stations.
Pennsylvania's 1st Superior Certified Duroc Meat Sire came from our herd We also had the top in-
dexing boar over all breeds, Pa State 1979 (Hustle'') and the top boar in Delaware 1980 (Explorer)
20 High Quality Crossbred feeder pigs suitable for roundups between July 15th & Aug. 15th.

All animals vaccinated for Erysipelas & Lepto
Negative tests for Brucellosis & Pseudorabies
FRIDAY, APRIL 24, 1981

6:00 P.M. - Sale To Be Held At The
LEBANON AREA FAIRGROUNDS
(Cornwall & Evergreen Roads, 1 1/2 miles South of Lebanon, PA.)

Write or call:

LEON L. ARNOLD, R D 7, BOX 705, LEBANON, PA 17042

PHONE. (717) 273-5880

CATALOGUES AVAILABLE APRIL 10th

**PUBLIC AUCTION
SATURDAY, APRIL 25, 1981**

At 11:00 A.M.

ON THE PREMISES LOCATED APPROX 1 1/2 MILES SOUTH
OF DALMATIA, PA. AND 1/2 MILE SOUTH OF ROUTE 147 IN
LOWER MAHANAY TOWNSHIP IN NORTHUMBERLAND
COUNTY.

REAL ESTATE

TRACT #1 Farm consisting of approx 92 Acres with Very Nice Moder-
nized Log House, with Modern Eat-In Kitchen and Living Room, down -
Two Bedrooms and Bath, up. Modern Windows - PermaStone Siding and
Carport - Also Bank Type Barn converted into Three-Story Chicken House -
And Other Out Buildings

This Farm has approx 40 Acres of Clear Land - Balance in Wood and
Cuttable Timber Land with Stream and Public Highway running through
Land

If you are interested in land of this type with a Nice Dwelling You will
want to take a look at this farm

TRACT #2 Approx 28 Acres of Both Open and Wood Land located East of
Tract #1 This land borders on both sides of Public Highway and also
touches along Public Highway on South Border - Also with Small stream
running through property There are no buildings on this tract.

NOTE:- Both Tracts touch each other at one point and will be offered
both as a Whole and Separate

If you have a desire to own Land, both Open and Wooded, lying both high
and low with Small Stream, Easy Access with Public Highway, with or
without buildings, this may be just what you are looking for

REAL ESTATE at 1:00 P.M.

TERMS 10% Down Balance in 45 Days.

(FOR MORE INFORMATION CONTACT AUCTIONEERS)
ALSO SOME HOUSEHOLD GOODS - ANTIQUES & COLLECTIBLES

MARY B. LONG, Owner



Adams & Adams, Auctioneers
Phone 717-692-3076

MERVIN W. ADAMS
STEVE ADAMS
(717) 692-3076