

Public Sales Register

Closing Date - Monday, 5 00 P M
of each week's publication

SAT APR 18 10 00 A M
Public Sale of Farm Equip-
ment, Horse Equipment,
Household Items and An-
tiques Located at the
South end of York New
Salem turn east on Tunnel
Hill Rd go to Messersmith
Rd turn left, follow to
Country Side Mobile
Home Park, beyond park,
1st lane on right Stewart
R Stough Owner Blaine
N Rentzel Auctioneer

SAT APR 18 6 30 P M
Danville Livestock
Market, horse sale
Located Old Route 11,
Danville PA Melvin M
Lehman, owner

SAT APR 18 9 30 A M
Public Sale of Farm
Machinery, 8 head Beef
Cattle, Primitives, Tools
Sale of Mr & Mrs Walter
Stryker, Stockton, NJ,
RD from Dvoor's Circle
at Rt 12, Flemington, NJ
take Rt 523 for Approx 4
miles turn left on Sand-
brook Rd for 1 1/2 mile
Sale near Amwell Church
of the Brethren Arthur
Hanna Auctioneer

SAT APR 18 10 30 A M
Public Sale of Farm
Machinery Located 4460
Linthicum Rd, Dayton,
MD follow signs off Rt 32
or 97 A Leo Howard Jr
Owner Ridgely &
Streaker Auctioneers

SAT APR 18 11 00 A M
Public Sale of Construc-
tion Equipment, Farm
Machinery and Misc
Located 1 mile north of
Montrose, PA right on Rt
29 Snake Creek Rd, Sus-
quehanna Co, PA Mrs
Edgar Rought Owner Jim
Adrian and Sons Auc-
tioneers

SAT APR 18 11 00 A M
Public Sale of Farm
Machinery, Furniture An-
tique Cars and Carriages,
Located at the Old Dr
Hoch Farm Bohemia Mill
Rd and Bunker Hill Rd,
signs posted, just north
of Middletown on Rt 89c
and South of Middletown
on Rt 301, 4 miles nor-
thwest of Middletown, DE
Harry Rudnick and Sons,
Inc Auctioneers and Sale
Managers

SAT APR 18 - 9 30 A M
New Danville Mennonite
School 5th Annual Benefit

Auction Located at our
barn, New Danville PA
Sanford G Leaman and
other auctioneers

MON APRIL 20 2 P M
Danville Livestock
Market, cattle and hog
auction Located Old
Route 11, Danville PA
Melvin M Lehman,
owner

TUES APR 21 6 00 P M
Annual March of Dimes
Auction at the Green
Dragon Farmers Market &
Auction, Ephrata, PA

TUES APRIL 21 - Fifth
Annual Penna Feed Pig
Show and Sale to be held
at the New Holland Sales
Stables, Inc New Holland
Penna Show 4 P M Sale
7 P M This event spon-
sored jointly by the Lan-
caster County Swine Pro-
ducers Assoc and New
Holland Sales Stables,
Inc

TUES APR 21 5 30 P M
Farmersville Auction In
Farmersville, 3 mi East of

Brownstown, Lancaster
County, PA John J Rutt
Auctioneer

TUES APR 21 10 00
A M Public Sale of
Modern Home Market
Equipment Scheidel s
IGA Food Market Norco
Mall, Rt 1, and 7/24 Pott
stown PA Sanford A
Alderfer Inc

TUES APR 21 9 30 A M
Public Sale of Valuable
Farm Equipment Located
Rd 1, Annville, S Lon-
donderry Twp, Lebanon
Co PA turn north off Rt
322 at east end of Camp
belltown at Leed's Corner
Store onto Rt 117 known
as Forge Rd and continue
to 1st road right known
as Hinkle Rd to farm on
right, Campbelltown is ap-
prox 3 miles east of Her-
shey From Rt 422 turn
south onto Rt 117 at
Klick Lewis and continue
to Hinkle Rd Harvey and
Nora Krall Owners Harry
Bachman and Tom
Eckenrode Auctioneers

TUES APR 21 - 11 00
A M Public Sale of Farm
Equipment, Located at Rt
8369 Richmond Rd 5
miles east of Batavia 2
miles south of Rt 33, 2
miles north of Rt 5 and
Stafford, Kirke Billington
Owner Wm Kent Sale
Manager and Auctioneer

WED APR 22 Public
Sale of Valuable Real
Estate, Tractors, Farm
Items Household Goods
Located Rd 2 Mt Zion
Rd Dillsburg, PA From
square in Dillsburg south
on Rt 74 approx 2 1/2
miles to Cabin Hollow Rd
at Pink House turn L ap-
prox 1/2 mile to Mt Zion
Rd, turn right approx
1 1/2 miles to Wolf Run Rd
turn R to sale Charles
Bolling Owner George
Haar Auctioneer

WED APR 22 7 00 P M
Feeder Sale at Four
States, Hagerstown, MD

LIQUIDATION AUCTION

FARM MACHINERY & INVENTORY OF ALL KINDS
NEVIN MYER & SONS INC.
SATURDAY, APRIL 18, 1981
10 A.M.

On Rt. 401, 1 mile west of Rt. 113, 5
mi. east of Rt. 100, Chester Springs, Pa.

TRACTORS: Yanmar 1350D diesel-new;
Massey Harris 33; Ford 671; 2 Moline U's;
Long 350 diesel; GM Power Unit 4-53, McD.
F12; McD F14; 2 F10-20's; McD 22-361 Case CC;
JD A w/rear cable & boom manure loader

BALERS: NH 78 w/bale thrower; NH 271
w/50 bale thrower; NH 1281 self prop. wire tire
HAYBINES: NH 461; 2-NH 479's

COMBINES: NH TR 70, Ford diesel engine,
traction drive, 23.1x26" traction; NH TR 70, 4
row wide & 4 row narrow corn heads, 15 ft flex
bar cutter head.

WAGONS & TRAILERS: NH 1034 auto. bale
wagon; NH model 6 forage wagon; Gehl BU 920
forage box, 3 beater, roof, G1006 running gear,
12 5Lx15" 8 ply tires - new, 10 ton cap.; Grove
bale body w/sides, JD running gear; Gehl
G1006 running gear, 10 ton cap.; NH 234 run-
ning gear, 10 ton cap., 31x13.50x15" flotation
tires; two wheel trailer frame 5'x7' trailer;
steel deck trailer 5x8.

UNI-LOADER: Case 1740 diesel
BLOWERS: Gehl FB99 like new; NH 27,
recond & painted

DISC: Allis Chalmers 8 ft offset; 24 disc
tandem disc harrow

FORAGE HARVESTER & ATTACHMENTS:
NH 717 w/741 1 row corn head; 2-NH 880R2 corn
head; NH 842 corn head; 2-NH 880W windrow
pick-ups, recond; NH 880W windrow pick-up,
new; NH 880R 1 row corn head; NH 821 hay
pick-up; NH 717N2 corn head; NH 770N2 corn
head, new; NH 770R corn head; Gehl HA1000
hay pick-up; JD 15 flail chopper; Lely RH 400-
40 Roterra; Lely 2 wheel 3 pt. windrow turner.

RAKES: NH 56B Rolabar; Case side del.; old
small wheel side del.

ROTARY MOWERS: Bush Hog 207 7' 3 pt
hitch; Bush Hog 12R 3 pt hitch, new; 2-Ranger
center mount decks, 3 blades, new; Ranger 48"
2 blade, 3 pt. hitch, new

MANURE SPREADERS: NH 346 tank
spreader; NH 675S tandem wheel; Massey
Harris ground drive 100 bu 12 spare
9-00x10-00x20" wheel & tires

TRUCKS: 71 Chev. 2 ton stake, 73 Chev. C60
stake 21' roll back body; 75 chev C10 pickup;
75 Ford Courier pickup; 64 Chev C60

FERTILIZER SPREADERS: 2 Vicon
PS600S 3 pt.; NH 10', old. LOG SPLITTERS:
Bark Buster auto drive, new; Bark Buster 3 pt.
hitch PTO drive new; GARDEN TRACTOR &
PARTS: Gravely 814, 3-424, & walking tractors
& attach Sears riding mower, 3 push mowers
New & used tires & chains New Gravely 826 snow
blower. New Echo Power scythes & power
blower Ontario Grain drill; hyd cylinders,
Kohler, Mott & misc plow shares, sprayer
hose; 50 bales TWINE MISC; 3 sec. harrow
drag type, Pittsburg 3 sec 3 pt spring tooth
harrow like new; single gang cultipacker;
Dunham 4 1/2' plow packer, 3 bot. trailer plow,
hyd. lift; Little Giant 26' bale elevator; 30' bale
elevator, sickle bar mower for Cub, Ford
subsoiler single shank, IHC loader for 300, 4'
mott mower, 2-250 gal skid fuel tanks
w/pumps, 8' Sauder Bros spring trip snow
plow, 2 Royal Bean high pressure pumps on
trailers, corn binder, 2 66" manure fork
buckets, new, 66" material bucket for 1820
Case Uni-loader, new 15 5x38" M&W dual
wheels, 2 cat II & III quick hitcher, Case front
weights, upper beaters-widespread & fine
manure panners for many New Holland
spreaders, Farmec bale conveyor new, 9"
blower pipe new, single strand apron for New
Holland #6 crop carrier, forage harvester
screens, transport wheels, hyd lid openers for
tank spreaders, port air compressors, New
Holland ear corn auger, 4', 8', 10' & 14' galv
steel gates, 2 sets NH extension sides, 3rd
beater, pallet forks & weight kit for NH 325 &
425 loader, & many off the shelf items

This is a complete liquidation of Nevin Myer
& Sons Farm Equipment, after many years in
business Be sure to be present as there are
bound to be bargains

489 7127 948 8050
HESS & MOYER
AUCTIONEERS
115 HESS POA OILLEGEVILLE PA 19426

PUBLIC SALE

FRIDAY, APRIL 17, 1981
At 1:30 P.M.

Located in Perry County, 1/2 mile north
of Duncannon along Rt. 849. Watch for
sale signs near the subway at Dun-
cannon.

FARM MACHINERY

J D #620 tractor; J.D #1520 with wide front
end; J D #55 10 ft self-propelled Combine;
J.D. #350 three pt. 7 ft tractor mower; J.D. #145
manure loader; J D #43 three 16 in trip plows;
J.D. #18 single row corn picker, J D disk
harrow

New Holland #68 Hayliner Baler; Little Giant
36 ft bale elevator (like new); New Idea P.T.O.
spreader; Oliver 13 disk grain drill; Oliver #312
two row corn planter (3 pt.); Oliver three pt
three 14 in. plows; Oliver tractor side rake
Field sprayer with fiberglass tank (on
rubber); Cunningham hay crumpler, Grove
wagon with flat; dual wheel farm trailer;
Behlul wire corn crib; three 8 hole hog feeders,
14 ft. step ladder and numerous small items

NOTE This machinery is in good shape
Don't be late as there are not many small
items

TERRY HERSHBERGER

Phone 834-5193

Dean Shull, Auctioneer
Phone 776-6413

SALE OF 114 ACRE DAIRY FARM

Near Bridgewater, VA
SATURDAY, APRIL 25
On The Premises

The undersigned will offer for sale at 10 A.M.
3 tracts of land together containing ap-
proximately 114 acres, located approximately 2
miles South of Bridgewater, VA in Rockingham
& Augusta Counties, VA at the end of State Rt
719, improved by a 6 room stucco farmhouse.
Dairy facilities of double 3 Herringbone parlor
& 57 freestall loafing area, 40,000 gal. concrete
liquid manure pit, 16'x60' silo. Approximately
15 acres pastureland, 65 acres tillable, 34 acres
wooded

Sale is subject to the confirmation of the U.S.
Bankruptcy Court at Harrisonburg. 10% cash
deposit on day of sale with balance in cash or
certified check within 30 days upon closing.
Property sold subject to restrictions of record
if any 1981 Real Estate taxes pro-rated to date
of closing.

For information contact Daniel W. Clements
703-828-6979 or John G. Leake - Trustee, 1000 S.
High St., Harrisonburg, VA 22801 703-434-7425

PUBLIC AUCTION

SATURDAY, APRIL 25, 1981

At 11:00 A.M.

ON THE PREMISES LOCATED APPROX. 1 1/2 MILES SOUTH
OF DALMATIA, PA. AND 1/2 MILE SOUTH OF ROUTE 147 IN
LOWER MAHANOHY TOWNSHIP IN NORTHUMBERLAND
COUNTY.

REAL ESTATE

TRACT #1 Farm consisting of approx. 92 Acres with Very Nice Moder-
nized Log House, with Modern Eat-In Kitchen and Living Room, down -
Two Bedrooms and Bath, up. Modern Windows - Permalstone Siding and
Carport - Also Bank Type Barn converted into Three-Story Chicken House -
And Other Out Buildings

This Farm has approx 40 Acres of Clear Land - Balance in Wood and
Cuttable Timber Land with Stream and Public Highway running through
Land

If you are interested in land of this type with a Nice Dwelling. You will
want to take a look at this farm

TRACT #2 Appro 28 Acres of Both Open and Wood Land located East of
Tract #1 This land borders on both sides of Public Highway and also
touches along Public Highway on South Border - Also with Small stream
running through property. There are no buildings on this tract

NOTE:- Both Tracts touch each other at one point and will be offered
both as a Whole and Separate

If you have a desire to own Land, both Open and Wooded, lying both high
and low with Small Stream, Easy Access with Public Highway, with or
without buildings, this may be just what you are looking for

REAL ESTATE at 1:00 P.M.
TERMS 10% Down Balance in 45 Days.
(FOR MORE INFORMATION CONTACT AUCTIONEERS)
ALSO SOME HOUSEHOLD GOODS - ANTIQUES & COLLECTIBLES

MARY B. LONG, Owner

Adams & Adams, Auctioneers
Phone 717-692-3076



MERVIN W. ADAMS
STEVE ADAMS
(717) 692-3076

PUBLIC AUCTION

HOLSTEIN DAIRY HERD,
MILKING EQUIPMENT,
FARM MACHINERY - SILAGE
THURSDAY, APRIL 16
10:00 A.M.

Located along Rt. 897 approximately
10 miles South of Rt. 501, at Schaefer-
ferstown or 4 1/2 miles North of Reinholds,
West Cocalico Township, Lancaster
County.

58 QUALITY HOLSTEINS SELL

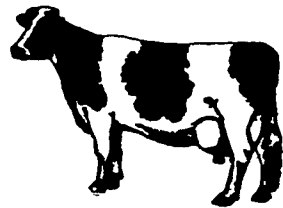

40 head of mature
milking cows 16 of
which are 1st and
2nd calf cows 18
head of heifers, 7
bred to calf in fall,
balance heifers 2
months to 1 year
old. ABC & ABS breeding Majority of cows
bred back & due to freshen in fall. This is a nice
herd in a high state of production. 8 head hav-
ing production of 100 lbs. per day

(Dairy Sale Under Roof - 12:00 p.m.)

MILKING EQUIPMENT 5 hp Surge
Milker Pump 80 CFM with controls VG cond.;
Kesco Dumping Station; 4 Milker Units - Surge
Pulsators, Stay Rite Claws; 4 - 45 lb Buckets 1
- 65 lb. and 1 - 55 lb Bucket

90 TON CORN SILAGE

In trench with concrete floor

MACHINERY. 720 John Deere Diesel Trac 3
pt. & PS, JD No 34 Harvester with Corn Head,
461 New Holland Haybine 9', No 65 JD Blower,
1640 JOHN DEERE PLOWING DISC
TRANSPORT ON DUAL WHEELS - LIKE
NEW. Ontario Grain Drill 14 Discs with Alfalfa
Seeder, Gehl Mixer Feeder Wagon good cond.,
JD 10' Roller Harrow; 2 Row 3 pt. Rear Mount
Culti.; JD 40 Manure Spreader; JD No 47
Loader with 6' Bucket; JD 3 pt. Scraper with
Box Ends; '73 INTERNATIONAL 4 WHEEL
DRIVE PICK-UP with 7'x9' Bed, 45,000 original
miles; Massey 12 hp Trac. Hydrostatic 48"
Mower; Lincoln 225 amp
Welder, Feed Cart, 200 gal Fuel Tank &
Pump, Dog House and Watch Dog

AUCT. NOTE: Sale time 10:00 a.m Starting
on equipment; no small items. Dairy sale 12 00
Noon Fine opportunity to purchase dairy cow
or heifer replacements from a Farm Dispersal
Sale.

Terms By:
ROBIN N. & MIRIAM J. GINDER

Sale Conducted By
Randal V. Kline (717) 733-1006
or 354-4071

Lloyd Kreider - Auctioneers
DAIRY RECORDS - Dale Hoover
Refreshments Available



KLINE & KREIDER
AUCTIONEERS

Phone (717) 733 1006