

Annual spring sale price!

To take advantage of this outstanding offer we ask your cooperation with the following: Provide a level building site (our salesman will assist with site preparation guidelines), furnish unloading help, participate in our 3 payment plan (1 Down payment, 2 Delivery payment and 3 Completion payment), and accept delivery and erection at Morton Buildings' convenience. Also note, travel expenses will be added if your building site

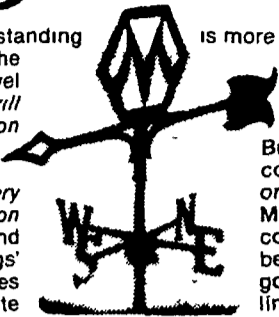

is more than 40 miles from the sales office. No sales tax need be added. Offer expires April 15, 1981. As an added bonus, a FREE attractive weather vane with every Morton Building purchased. For a complete explanation of this extra ordinary offer and a tour of Morton Buildings in your area, contact the nearest sales office listed below. Ask about our optional government-approved grain storage liner packages.

\$13,423

54 X 72 machine storage building • 24 X 14 double end door • 18 double side door • Walk door with glass • 4 sky lights • Length may be increased in units of 9' at \$1 127



Pictured building shows optional extra walk door and window

MORTON BUILDINGS
NO. 1 CHOICE OF FARMERS

Serving Central PA and Maryland
RD 4, Box 34A, Gettysburg, PA 17325
Ph: 717-334-2168

Serving Eastern PA and New Jersey
Box 126
Phillipsburg, NJ 08865
Ph: 201-454-7900

Serving North Central PA Area
P.O. Box 937
State College, PA 16801
Ph: 814-383-4355

Serving Virginia
P.O. Box 529
133 W. Davis St
Culpeper, VA 22701
Ph: 703-825-3633

LF

Send information on MORTON BUILDINGS
 Have your salesman phone for an appointment

Name _____

Address _____

Telephone No _____

Livestock market and news

Leesport Auction

Wednesday, March 11
Report supplied by PDA

CATTLE 252. Supply included 60 feeder cattle. Compared with last Wednesday's market, slaughter steers strong to \$1.50 higher. Slaughter cows \$2-\$3 higher, Choice 975-1200 lbs. slaughter steers 61.25-63.35, one 64, Good 58.00-60.25, Standard 54.25-58.75. Few Choice slaughter heifers 59.00-60.00. Utility & Commercial slaughter cows 44.35-47.50, few 49.50, Low Dressing Utility 41.50-44, Cutters 43.50-46.50, few Canner & Low Cutters 38.00-42.85, Shells down to 33.50. Few Choice slaughter bullocks 58.50-60, Good 55.85-59.75. Few Yield Grade #1, 1400-2000 lbs. slaughter bulls 52.50-58.10, individual 59.35, few #2, 1100-1300 lbs. 47.75-52.50. Medium Frame #1, 4-700 lbs. feeder steers 69.50-78.00. Few Medium Frame #1, 485-665 lbs. feeder bulls 62.00-66.00.

CALVES 153. Few Choice vealers 94.00-100.50, few Good 84.00-95, few Standard & Good 90-115 lbs 55.00-61, few Utility 60-120 lbs. 30.00-50.00. Farm Calves active. Hol. Bulls 90-140 lbs. 80.00-100, few down to 65.00; Hol. Heifers 90-130 lbs. 95.00-132.50.

HOGS 250. Barrows and gilts \$1.50-\$2 higher. US No. 1-2 2-245 lbs. barrows & gilts 42.35-43.25, few 44.75, No. 1-3 2-255 lbs. 41.50-42.50, few down to 41, few No. 2-3 250-285 lbs 41.25-41.50, few No. 1-3 185-190 lbs. 40.25-40.50. Sows .50-\$1 lower. US No. 1-3 3-500 lbs. sows 34.00-37, few 39.25, few Utility 250-375 lbs. 28.50-33.00. Boars 29.00-33.00.

FEEDER PIGS 160. US No. 1-3 25-45 lbs. feeder pigs 59.00-68, lot 76.00 per hundredweight, No. 1-3 45-75 lbs. 40.00-50, lot No. 1-3 135 lbs. 34.50 CWT., Utility 85-150 lbs. 28.00-33.00 per hundredweight.

SHEEP 74. Choice 30-50 lbs. spring slaughter lambs 120.00-140, few 60-95 lbs. 90.00-95; Few Good & Choice 85-115 lbs. woolled slaughter

lambs 51.00-64; slaughter ewes 18.00-53, mostly 27.00-34.
GOATS 14. Few Adults 37.00-47.50 per head, few Kids 32.00-41.00.

Lancaster Weekly

(Continued from Page A2)

1350 lbs. 63.50-65.50, few head 65.50-66.75, Choice 2-4 950-1375 lbs. 61.25-63.50, few 63.50-64.50; Choice 3-4 1050-1350 lbs. 58.50-61.50, high Good and low Choice 2-3 58.50-61.50, Good 2-3 56.60; Good and Choice 1075-1450 lb. holsteins 53.00-54.50, few head Choice 56.50-59.25, Standard and Good 1-2 51.00-54.00.

SLAUGHTER - HEIFERS: Choice 2-3 820-1125 lbs. 57.50-60.75, few head Choice 2 61.00-64.25; mixed Good and Choice 2-3 825-925 lbs 55.75-57.50; Good 2-3 750-1050 lbs 52.00-57.75.

COWS: Utility and Commercial 1-3 42.75-45.75, few mainly early part of week 46.00-48.50, Commercial 3-4 41.00-43.50, Cutter 1-2 41.50-45.00, few 45.00-47.00, Canner and low Cutter 37.75-42.00.

BULLOCKS: Choice 1000-1350 lbs. 56.00-58.50, couple 58.50-62.00; Good 1000-1250 lbs. 51.50-56.00.

BULLS: Yield Grade 1 1300-2000 lbs. 54.00-58.50, few 59.00-62.00, couple individuals 63.00-66.25; Yield Grade 2 1000-1350 lbs. 51.50-55.50.

VEAL CALVES: Vealers most steady with last week's close. Demand Good for holstein heifers returned to farm, only fair for holstein bulls returned to farm.

VEALERS. Prime 250-320 lbs. 116.00-120.00; Choice 140-270 lbs. 96.00-110.00, few 110.00-117.00; high Good and low Choice 120-250 lbs. 80.00-100.00, 110-125 lbs. 58.00-70.00, 90-105 lbs 50.00-60.00, 60-85 lbs. 40.00-52.00.

RETURNED TO FARM: Bulk 90-115 lbs. holstein heifers 80.00-115.00, around 100 head 165.00-180.00; bulk 85-110 lb holstein bulls 75.00-92.00, few 90.00-95.00, several 75-90 lbs. 60.00-80.00.

ROHRER'S

Your first choice to beat "wet foot" disease

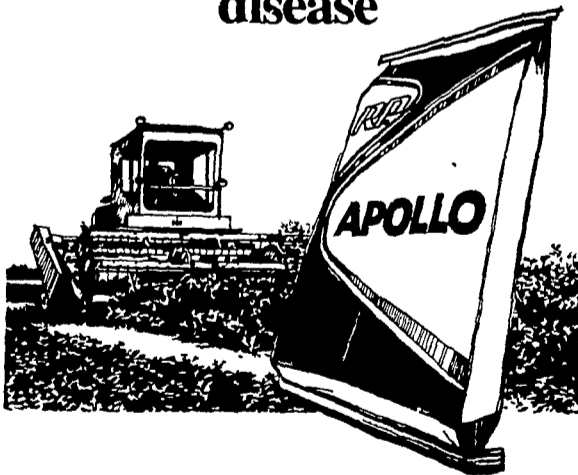

- High Resistance to Phytophthora root rot—"wet foot disease"
- Very high yield potential
- Excellent winterhardness
- Rapid recovery after cutting
- Greater resistance to anthracnose, pea aphids and leafhoppers than most other alfalfas
- Available with GroZone™ Seed Coating

Distributors for RP forages from NAPB

(North American Plant Breeders)

Ahead in yields and anthracnose resistance.



- Fights "summer decline" caused by anthracnose
- Proven yield leader
- Early maturity, fast regrowth
- Good bacterial wilt resistance
- Fine stemmed, leafy forage
- Available with GroZone™ Seed Coating

RP Dealers in Pennsylvania:

BELLEVILLE
Union Mill Soil Service
Phone (717) 935-2770

BERLIN
Robert D. Foor
Phone (814) 267-5187

BERWICK
John Fester
Phone (717) 752-5064

BEVER
Marshall Equipment
Phone (412) 783-6333

CHAMBERSBURG
Wayne Feeds
Phone (717) 263-4121

COLUMBIA CROSS ROADS
Longenecker Feed Store
Phone (717) 297-3864

DOYLESTOWN
Schmalz Brothers
Phone (215) 794-8391

GETTYSBURG
John J. Hess
Phone (717) 334-8553

GRANVILLE SUMMIT
William Képpeler
Phone (717) 364-5151

HAMBURG
Jim Landis
Phone (215) 562-8347

HARLEYSVILLE
Abram G. Metz
Phone (215) 287-7588

LANCASTER
Farmer's Supply Co.
Phone (717) 394-7127

MAXATAWNY
Kellers Lime Spreading
Phone (215) 683-6074

McVEY TOWN
William S. Kenepf
Phone (717) 899-6354

MEYERSDALE
Twin Springs Farm
Phone (814) 662-2262

MIDDLETOWN
John Alwine
Phone (717) 944-6270

MILL HALL
Webb's Super Gro Products
Phone (717) 726-3167

MORGANTOWN
Ira Nissley, Inc.
Phone (215) 286-9328

NEW BLOOMFIELD
John Adams
Phone (717) 582-2348

NEWBURG
Boyd Morrow
Phone (717) 423-5502

NEWBURG
Curtis Myers
Phone (717) 423-6444

NORTHAMPTON
Edward Werner
Phone (215) 262-6552

OSTERBURG
Allen Ickes
Phone (814) 276-3422

RICHTON
Samuel E. Knouse
Phone (717) 463-2885

SHIPPENSBURG
Cumberland Valley Co.
Phone (717) 532-2191

SOUDERTON
Moyer & Sons
Phone (215) 723-6001

STEVENS
Herb Gehr
Phone (215) 267-6822

SPRING GROVE
Carlton Seed Co.
Phone (717) 225-3730

TAMARCA
Richard Koch
Phone (717) 668-3849

TURBOTVILLE
John Hershey
Phone (717) 649-5596

WARRORS MARK
Helena Chemical Co.
Phone (814) 632-5177

WELLSVILLE
Donald Knaub
Phone (717) 432-4509

WESTFIELD
Amos Gebhart
Phone (814) 628-2554

P. L. ROHRER & BRO., INC.

Smoketown, PA
PH: 717-299-2571