

Holstein winners

(Continued from Page B2)
capacities, especially helping to select sales consignments.

Son, Neil, has held the office of state association president and granddaughter, Diane is in an administrative assistant at the Holstein office in State College. The Bowen have five grand-

children and two great grandchildren.

A former director of NEBA, Bowen was chairman of the sire committee of the breeding cooperative for many years. He's a Grange member, Mason, active in the church and a 4-H leader who's helped a great many dairy

members get a start with a heifer project.

"I've seen lots of changes in farming since the way we did everything by hand when we started," Bowen reminisced. "Now, everything is mechanized I'd never want to go back to farming that way, but I would like to see family life change back more to what it was then."

While Bowen allowed that he hoped he accomplish just a few things over the past 50 years of dairying, he added that, "Friends are still the most important thing, far more important than money."

"Harry Firth has done an awful lot for several generations of young people," was part of the biographical tribute shared by

chairman Dave Slusser as he introduced the second Holstein Hall of Fame award recipient.

Firth, Spartansburg R2, is best known across Pennsylvania as a familiar face behind the steering wheel of a truckload of cattle headed to or from a sale or show.

At almost 80, he's "stall truckin'"
(Turn to Page B4)



END OF SEASON CLEARANCE SALE

Buy Now And
SAVE \$ \$

Sale Ends March 15th
While Supply Lasts

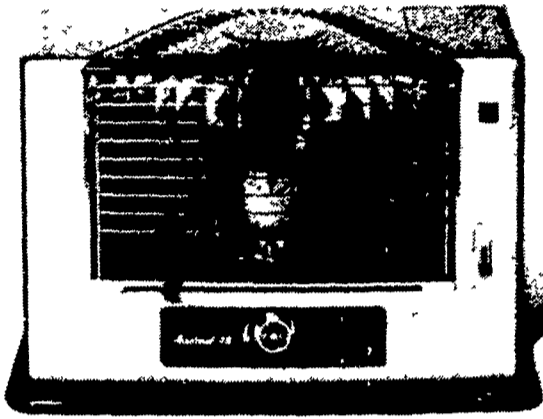

Radiant 36, Rated at 9600 BTUs (2400 kcals) per hour Offers sleek designer styling and a removable fuel canister for extra easy filling. Operates from 18 to 25 hours on 1.3 gals (4.9 liters) kerosene 17 1/4" (43.7 cm) high 25 3/4" (65.4 cm) wide 12 1/4" (31.0 cm) deep 25.3 lbs (115 kg)

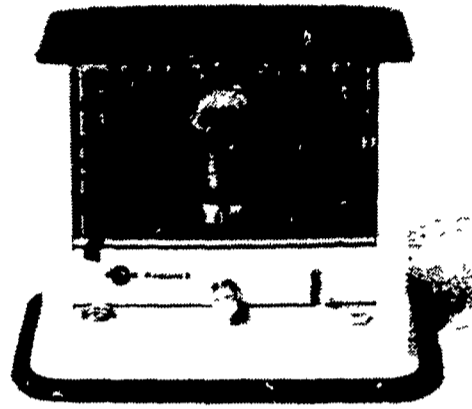

Radiant 8, Rated at 8,200 BTUs (2050 kcal's) per hour The most compact most economical Kero-Sun radiant model. Great for smaller heating jobs Operates from 28 to 39 hours on 1.7 gals (6.4 liters) kerosene 17 1/4" (43.6 cm) high 20 3/4" (52.8 cm) wide 13 1/2" (34.2 cm) deep 21.1 lbs (96 kg) U.L. Listed

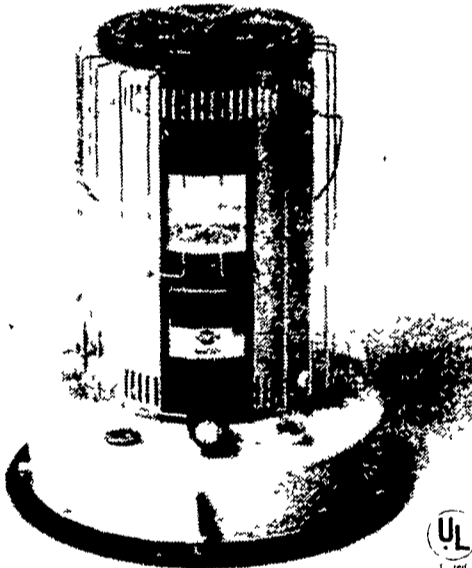

Omni 105, Rated at 19,500 BTUs (4900 kcals) per hour for biggest heating jobs—cold basements, garages adjoining rooms warehouses barns construction sites Operates up to 18 hours on 1.99 gals (7.5 liters) kerosene 22" (55.9 cm) high 18 3/4" (47.4 cm) base 26.4 lbs (120 kg) U.L. Listed

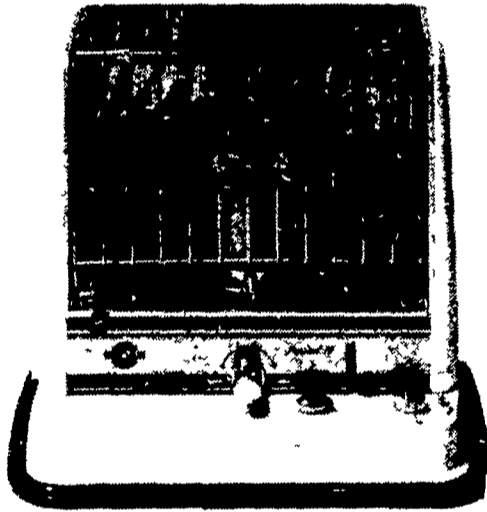

Radiant 10, Rated at 9600 BTUs (2400 kcals) per hour Most popular radiant kerosene heater in America Clean modern look fits any decor Operates from 27 to 37 hours on 1.92 gals (7.3 liters) kerosene 19 1/4" (48.5 cm) high 21" (53.2 cm) wide 15 1/4" (38.7 cm) deep 24.6 lbs (11.2 kg) U.L. Listed

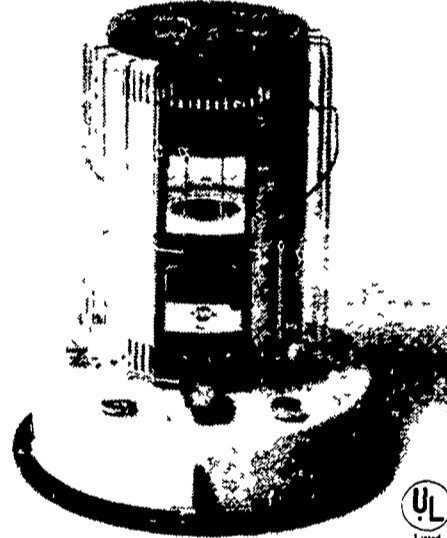

Omni 85, Rated at 13,100 BTUs (3300 kcals) per hour Gives you a perfect balance of high heating output plus long burning time for any application from a large living room to a garage Operates up to 28 hours on 1.99 gals (7.5 liters) kerosene 20 1/2" (52.1 cm) h.g.h 17 3/4" (44.2 cm) base 22 lbs (100 kg) U.L. Listed

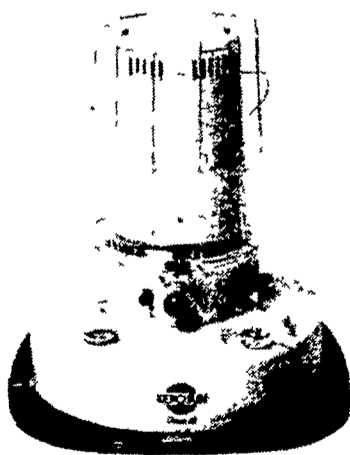

Omni 15, Rated at 8,700 BTUs (2200 kcals) per hour Smallest lowest priced Kero-Sun is extra tough for camping hunting or around the house Offers cooking surface Operates up to 36 hours on 1.7 gals (6.4 liters) kerosene 18 1/4" (46.0 cm) high 16 1/4" (41.2 cm) base 14.1 lbs (6.4 kg) U.L. Listed

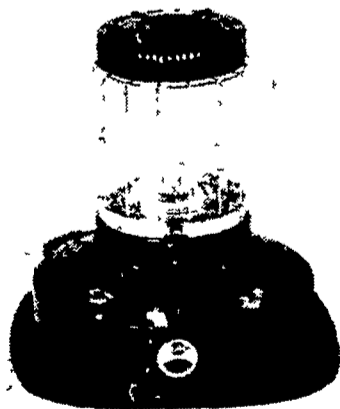

Moonlighter, Most versatile heater gives heat and light plus cooking surface Rated at 8,700 BTUs (2200 kcals) per hour Goes anywhere Tin oxide coating on glass mantle creates pretty prism effect Cookrail heat reflector and storage cover accessories available Operates up to 36 hours on 1.7 gals (6.4 liters) kerosene 16 1/4" (43.0 cm) high 16 1/4" (41.2 cm) base 14.1 lbs (6.4 kg) U.L. Listed

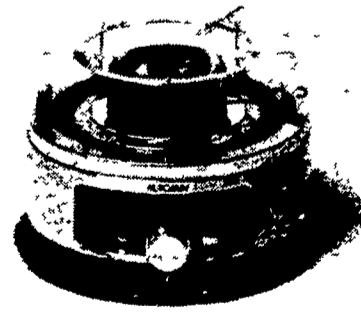

Model K, Stainless steel cook stove for camping emergencies boats, canning Great for fondue and wok cooking Rated at 7600 BTUs (1900 kcals) per hour Operates up to 14 hours on 0.57 gals (0.22 liters) kerosene 9 3/4" (24.4 cm) high 14" (35.8 cm) base 13.4 lbs (6.1 kg) Cookrail accessory

BOWMAN'S STOVE SHOP

R.D. 3, Napierville Road, Ephrata, PA 17522
Follow Signs From The Light At Hinkletown
Tues., Wed., Sat. 9-5; Fri. 9-9;
Mon. Appointment Only

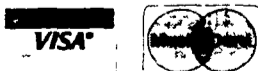

717-733-4973
Financing Available

IN STOCK: Chimney Brushes,
Ceiling Registers, Insulated
Chimney and A Wide Variety of
Coal and Woodburning Stoves

All things considered
HEREFORD

FOR ASSISTANCE IN
LOCATING HEREFORD
BULLS OR FEMALES

No Cost, No Obligation

Contact your American
Hereford Association
Field Representative
H.L. (CHIP) CARRIER
Box F Bluff City TN 37618
(615) 538-5354
AREA New York Penn
sylvania New England
states Virginia North and
South Carolina Georgia
Florida Maryland and
West Virginia

**BARN
PAINTING**
Call Us Now
For Free
Estimates

PHARES S. HURST
RD 1, Box 420
Narvon, Pa. 17555
215-445-6186

BRUNING Paint
Company

**GEBHART'S
SANDBLASTING
& RESTORATION
INC.**

Box 109AA, R.D. 1
Abbottstown, Pa
17301
717-259-9868

- Water Blasting
- Chemical Cleaning
- Brick & Stone Re-pointing & Water-proofing

STEEL TANKS
Glass lined for
liquid nitrogen,
fertilizer or
fuel storage.
14,500 or
20,000 gal.
Delivered at
30¢ per gal.
After 6 p. m.
703-371-8028

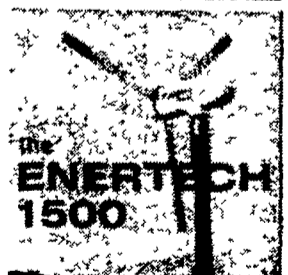

a beautiful way
to save electricity
The EnerTech 1500 plugs free and
renewable wind energy into your
household electric system
Send \$1 for our 16 page brochure
with details on sites, endurance
tests, tax credits and more

**the
stoveman**
energy resource centers
458-8011
p.o. box 24 uechtland pa 19480