

**SEE YOUR**

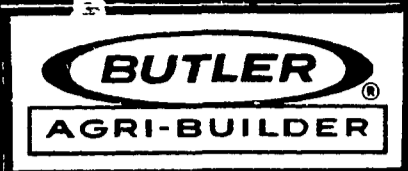

**BEFORE  
YOU BUY!**

**REDUCED PRICES!**

**Butler Farmsted Buildings**

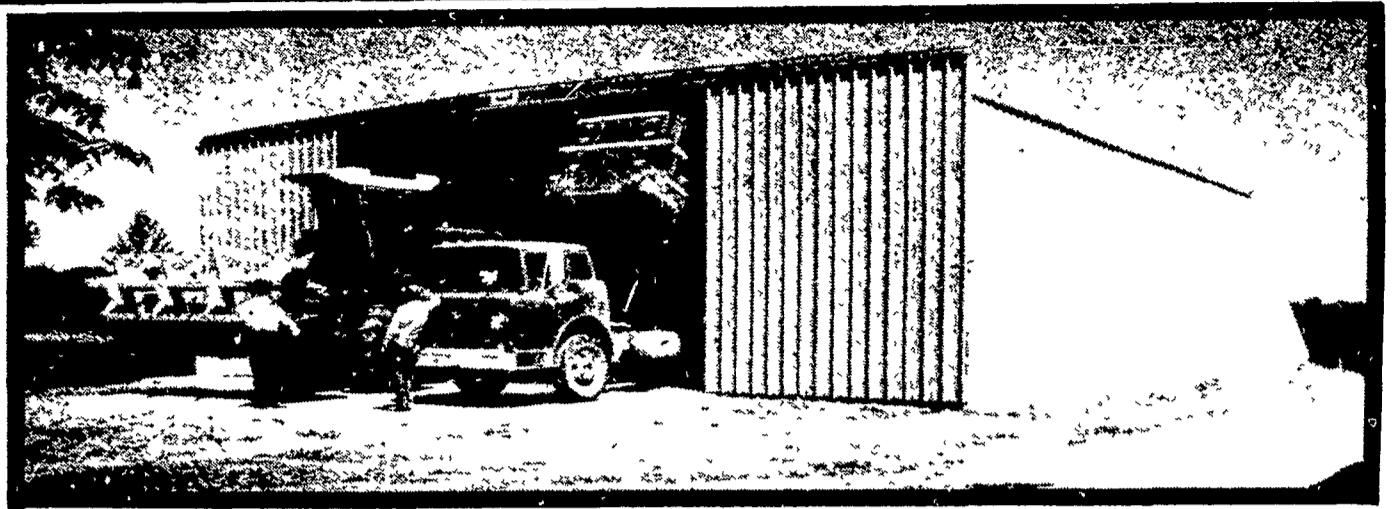

**FARMSTED® I - Building Engineered For Farmer Erection**

LESS THAN

**\$7,000<sup>00</sup> \***

**40'x75'x14'** with 20'x13' D/S Door **FARMSTED I**

Galvanized Walls and Galvanized Roof F.O.B.

**BUTLER WARRANTY**  
5 Years Against Snow Collapse  
5 Years Against Wind Failure  
7 Years Against Roof Leaks  
Effective 1-15-81



**IDEAL FOR  
GRAIN OR  
MACHINERY  
STORAGE**

These Buildings Engineered for Self-Erection  
(Butler will furnish Erection and Foundation Drawings)

**LEASE IT** - SEE YOUR AGRI-BUILDER FOR DETAILS.

**KNOXVILLE CONSTRUCTION**  
Knoxville, Pa 16928  
PH 814-326 4188

**B.T. CONTRACTOR**  
P O Box 535  
Biglerville, Pa 17307  
PH 717 677-6121

**A. E. ENGEL, INC**  
P O Box 216  
Marlton, N.J 08053  
PH 609 983 4404

**C & M SALES INC.**  
RD #1  
Honesdale Pa 18431  
PH 717 253 1612

**LEROY E. MYERS, INC**  
Route #1 Box 163  
Clear Spring, Md 21722  
PH 301 582-1552

**D. E. SMITH, INC.**  
Mifflintown, Pa 17059  
PH 717 436-2151

**POGO INC.**  
1841 Jerry's Road  
Street, Md 21154  
PH 301-692-5350

**FOUR COUNTIES CONTRACTOR**  
R D , Box 816  
Coalport, Pa 16627  
814 672 5751

**O. A. NEWTON & SON CO.**  
Bridgeville, Delaware 19933  
PH 302-337 8211

**NICKLIN STEEL BUILDERS**  
301 N Broad Street  
Grove City, Pa 16127  
412 458-7243

**ORVILLE MACK**  
P O Box 47  
Nazareth, Pa 18064  
PH 215 759-1331

**BRIDGEWATER BUILDING SYSTEMS INC.**  
RD #2  
Thompson, Pa 18465  
PH 717 727 2868

**HASCHEN AGRICULTURAL SYSTEMS**  
P O Box 505  
Chestertown, Md 21620  
PH 301-778 5800

**TRI-COUNTY AGRI-SYSTEMS**  
R D #1, Box 55  
Swedesboro, NJ 08085  
PH 609 467 3174

**TRI-STATE MARINE DIST. INC.**  
Route 256  
Deale, Md 20751  
PH 301 867-1447

**WALTER J. CONSTRUCTION**  
RD1 Box 4035  
Strasburg, Pa 17579PH  
717-687 8681

**KELLER BUILDING SYSTEMS INC.**  
R D 1 Box 203  
Lewisburg, PA 17837  
PH 717-524-0568

**WEETER CONCRETE CONSTRUCTION**  
P O Drawer V  
Knox, PA 16232  
Phone 814 797 5122



**GRAIN DRYER BINS**

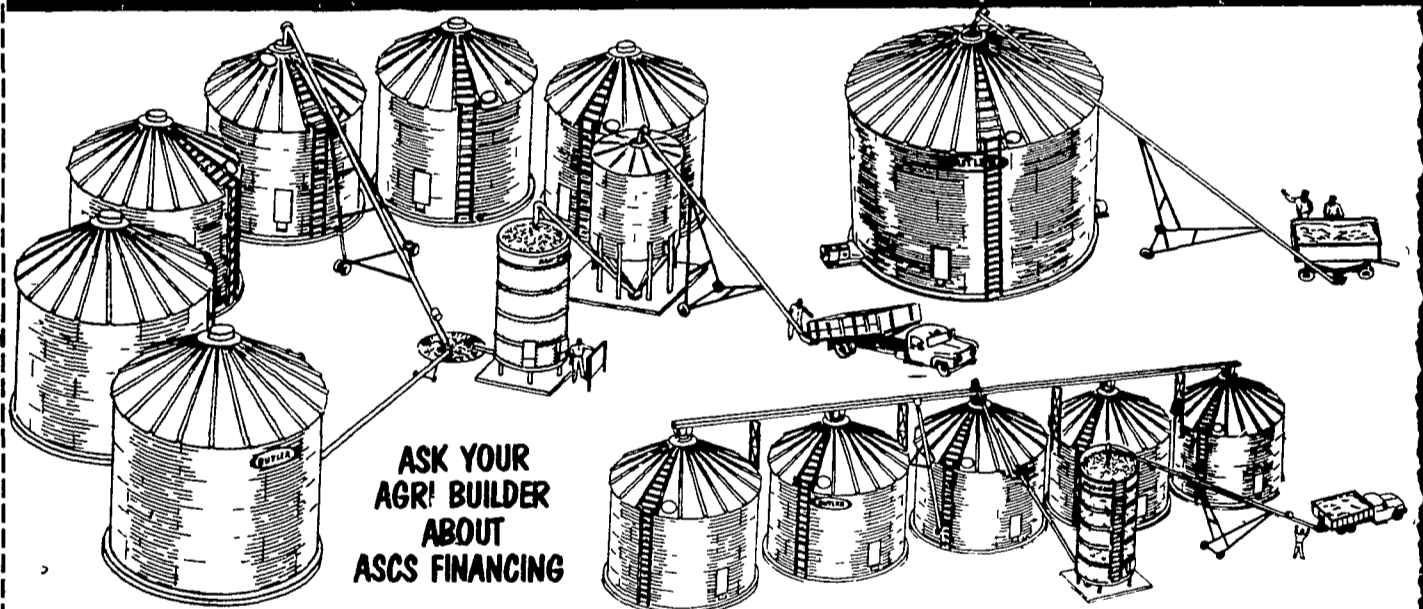

ASK YOUR AGRI BUILDER ABOUT ASCS FINANCING

**IN STOCK FOR IMMEDIATE DELIVERY**

**1818 GRAIN BIN - 4173 Bushel Capacity**  
LESS THAN **\$2050<sup>00</sup>**  
F.O.B. Cash and Carry

**IN STOCK FOR IMMEDIATE DELIVERY**

**2718 GRAIN BIN - 9872 Bushel Capacity**  
LESS THAN **\$3750<sup>00</sup>**  
F.O.B. Cash and Carry

**IN STOCK FOR IMMEDIATE DELIVERY**

**P. E. HESS, BUTLER MFG. CO.**  
Box 337, Oxford, PA 19363



I'm interested in more information on Butler products  
 Buildings  Bins  Dryers  Bulk-O-Matics

Name \_\_\_\_\_  
Address \_\_\_\_\_  
County \_\_\_\_\_ Zip \_\_\_\_\_  
City \_\_\_\_\_ State \_\_\_\_\_  
Phone \_\_\_\_\_  
(Include area code) LF

**BEAT THE PRICE INCREASE**  
**GRAIN BINS — MARCH 15th**  
**BUILDINGS — APRIL 1st**

**P. E. HESS, BUTLER MFG. CO.**  
Box 337, Oxford, PA 19363



Dealer Inquiries Available in Pennsylvania Counties Armstrong Indiana Erie Crawford Warren Elk Cameron McKean Clinton Lycoming Sullivan Wyoming Luzerne Columbia Cambria Blair Huntingdon New Jersey Counties Sussex Somerset Morris Passaic Atlantic Cape May No Dealer Fees

Name \_\_\_\_\_  
Address \_\_\_\_\_  
County \_\_\_\_\_ Zip \_\_\_\_\_  
City \_\_\_\_\_ State \_\_\_\_\_  
Phone \_\_\_\_\_  
(Include area code) LF