

Heather Staubach wears Pa. Apple Queen crown

BY SHEILA MILLER
HERSHEY — As of Tuesday evening, Heather Lee Staubach of York County is wearing the Pennsylvania Apple Queen crown. She was crowned during the 122nd Annual Meeting of the State Horticultural Association of Pennsylvania, Inc. meeting here

this week.

The Penn State sophomore proudly wears her tiara high atop her dark brown hair — the new queen's height is one inch over six feet tall. She received the crown from last year's queen Kris Shutt from Adams County.

As tears brimmed in her brown

eyes, Heather proclaimed her surprise at being selected to represent the state's apple industry.

"I gave it my best, and I won," she said.

Heather is the daughter of Dr. and Mrs. John Staubach of York. Her experience in the apple



The royal court at the 122nd Annual Meeting of the State Horticultural Association of Pennsylvania, Inc. included: seated, left - Heather Staubach, 1981 Pa. Apple Queen, York Co.; Tami Lobaugh, first alternate, Adams Co.; standing, left - Shari Carlin,

Franklin Co.; Janice Rosazza, Chester Co.; Kris Shutt, 1980 Pa. Apple Queen, Adams Co.; Lorraine Hileman, Armstrong Co.; Joanne Klanz, Erie Co.; and Julie Ann Green, Montour Co.



York County's Heather Lee Staubach was crowned the 1981 Pa. Appie Queen on Tuesday evening by last year's queen, Kris Shutt. Selected as first alternate was Tami Lobaugh of Adams County.

business stems from visits to her grandparents' farm, nearby.

"I helped my grandparents, Mr. and Mrs. Kenneth M. Bear, harvest and market their apples while I was growing up," she smiled.

During the Tuesday evening contest, Heather was the final contestant to appear on stage. She wore a flattering gown in a deep apple-red hue.

When asked what benefits could be obtained from eating apples, she didn't hesitate one second and listed with authority the nutrient value of the once-a-day fruit, earning her a rousing applause from the hundreds of fruit producers in the audience.

When asked if she was coached (Turn to Page A21)

Qu

(Continued fr

by her father or
 swer, Heather e
 "no". She explain
 about the apple
 contest began.

What are Heat
 future after gradu
 State with
 microbiology? Sh
 to get into resea
 plant diseases.

"I want to work
 try to develop ne
 will do the job
 perhaps I'll di
 purpose spray b
 what has al
 discovered," she s.

Answering tl
 question, Heather
 apple she enjoys
 finally selected th
 Her favorite way
 fruit is to bake tl
 smiled.

Selected as first
 contest was Tai
 Adams County, c
 and Mrs. Leonarc
 is a freshman at
 College, study
 technology.

Other contest:
 Shari Carlin of
 Franklin County,
 and Mrs. John A.
 Green of Elys
 County, daughter
 Robert Green; L
 of Apollo, Arm
 daughter of Mr. a
 Hileman; Joanne

Butler Farmsted Buildings

SEE
YOUR



BEFORE
YOU BU

LESS
THAN **\$3,860***

30'x50'x11'
 with 16'x10' D/S Door
FARMSTED I
 Galvanized Walls and Galvanized Roof
 F.O.B.

LESS
THAN **\$4,880***

40'x50'x14'
 with 20'x13' D/S Door
FARMSTED I
 Galvanized Walls and Galvanized Roof
 F.O.B.

Those Buildings Engineered for Self-Erection
 (Butler will furnish Erection and Foundation Drawings)

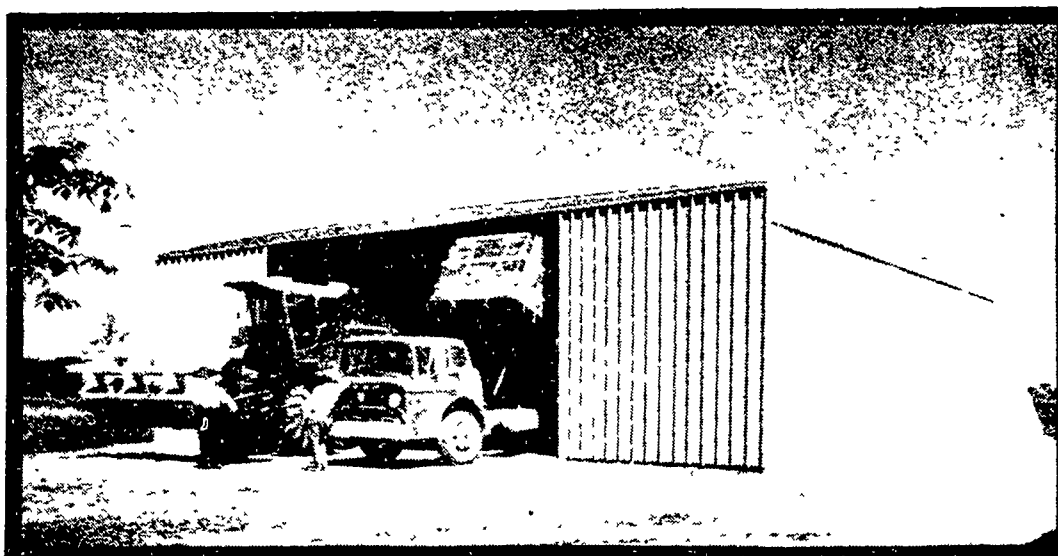

FARMSTED I - Building Engineered For Farmer Erection

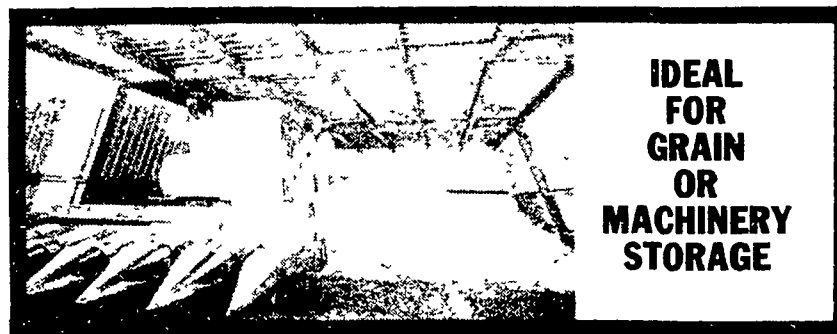

IDEAL
FOR
GRAIN
OR
MACHINERY
STORAGE

LESS
THAN **\$6,80**

50'x50'x14'
 with 24'x15'7" D/S Door
FARMSTED
 Galvanized Walls and Galvanized Roof
 F.O.B.

LESS
THAN **\$8,35**

60'x50'x14'
 with 30'x15'3" D/S Door
FARMSTED
 Galvanized Walls and Galvanized Roof
 F.O.B.

* All Building F.O.B. Annapolis, Pa.
 * (Buildings not equipped as shown)
 * Prices Based on Survey of Agri-Builders
 * Prices Could Vary With Each Agri-Builders

P. E. HESS, BUTLER MFG. CO.
 Box 337, Oxford, PA 19363



Dealer Inquiries Available in: Pennsylvania Counties: Armstrong, Indiana, Erie, Crawford, Warren, Elk, Cameron, McKean, Clinton, Lycoming, Sullivan, Wyoming, Luzerne, Columbia, Cambria, Blair, Huntingdon, New Jersey, Counties: Sussex, Somerset, Morris, Passaic, Atlantic, Cape May. No Dealer Fees

Name _____

Address _____

County _____ Zip _____

City _____ State _____

Phone _____

(Include area code)

LF

SPECIAL PRICES FOR LIMITED TIME ONLY - BEAT THE PRICE INCREASE

**KNOXVILLE
 CONSTRUCTION**
 Knoxville, Pa. 16928
 PH: 814-326-4188

B.T. CONTRACTOR
 P.O. Box 535
 Biglerville, Pa. 17303
 PH: 717-677-6121

LEROY E. MYERS, INC.
 Route #1, Box 163
 Clear Spring, Md. 21722
 PH: 301-582-1552

D. E. SMITH, INC.
 Millintown, Pa. 17059
 PH: 717-436-2151

POGO INC.
 1841 Jerry's Road
 Street, Md. 21154
 PH: 301-692-5350

**FOUR COUNTIES
 CONTRACTOR**
 R.D., Box 249
 Coalport, Pa. 16627
 814-672-5751

A. E. ENGEL, INC.
 P.O. Box 216
 Marlton, N.J. 08053
 PH: 609-983-4404

C & M SALES INC.
 R.D.#1
 Honesdale, Pa. 18431
 PH: 717-253-1612

ORVILLE MACK
 P.O. Box 47
 Nazareth, Pa. 18064
 PH: 215-759-1331

**BRIDGEWATER
 BUILDING SYSTEMS INC.**
 R.D. #2
 Thompson, Pa. 18465
 PH: 717-727-2868

**O. A. NEWTON
 & SON CO.**
 Bridgeville, Delaware 19933
 PH: 302-337-8211

**NICKLIN STEEL
 BUILDERS**
 301 N. Broad Street
 Grove City, Pa. 16127
 412-458-7243