

Public Sales Register

Closing Date - Monday, 5 00 P.M.
of each week's publication

FRI MAR 27 - 12 00 P M
Public Sale of Approx 60
bulls at PA Dept of Agric
Meat Animal Evaluation
center 651 Fox Hollow
Rd State College, PA

SAT MAR 28 1 00 P M
Public Sale of 100 Bred
Gilts, 30 boars, 40 open
gilts, Sale held by Calvin
H Lazarus & Sons (Duroc,
Yorkshire and Spotted) at
our farm in Whitehall For
Catalog Calvin Lazarus,
4290 Bridge St,
Whitehall, PA 18052,
215 799 3375 Lehigh Co

SAT MAR 28 11 A M
Consignment Horse Sale
at the Keister's Mid-
dleburg Auction Sales,
Inc Rt 522, 3 miles East
of Middleburg, 5 miles
West of Selinsgrove, Pa
Don & Walt Keister,
Owners Ray Long & Dave
Imes Auctioneers

SAT MAR 28 12 30 P M
3rd Annual Spring Red &
White Sale to be held at
the Guernsey Sales
Pavilion, Lancaster, Pen
na Red and White Dairy
Cattle Association Sale
Managers

SAT MAR 28 Public
Sale of Power Farm
Machinery, Cattle, Anti-
ques, Tools and
Household Located just
off Rt 10 on Corner Rd,
turn at Land Hope, 2
miles north of Oxford, PA
Sale by order of Graham
J Sr & Martha E Delp
Harry W Whiteside Auc-
tioneer

SAT MAR 28 9 00 A M
Public Sale of Farm Equip-
ment, Car, Lawn and
Wood working Equip-
ment, Carpenter Mason
and Plumbing Tools, Anti-
ques Located in York Co.,
3 miles north of East
Berlin and 23 miles south
of Dillsburg, PA on US Rt
194 Thence turn east at
Red Run Church Rd Sign
2 miles Mrs Edith King
Owner Clair R Slaybaugh
Auctioneer

SAT MAR 28 9 00 A M
Public Sale of Household
Goods, Antiques, Lawn
and Garden Equipment,
Held at Kempton Com-
munity Center, Northern
Berks Co

SAT MAR 28
Myerstown Church of the
Brethren Men's Work
Consignment Sale
Myerstown, PA

SAT MARCH 28 10 00
A M Public Auction of
Modern Farm Equipment
Located 4 miles
southwest of Ashland, 3
mi north of I 81, Exit 35,
1 mile south of LAVELLE,
turn east off Route 901 at
Malho Coal Co, take first
road right cross Mahanoy
Creek to Bolich Farm
(watch for auction arrows
on the day of sale)
Margaretta S Bolich,
Owner, Deibert Auc-
tioneers

SAT MAR 28 Public
Auction of Farm Equip-
ment & 10,800 bu grain
bin Located along
Bowmansville Rd,
Bowmansville, Pa Sale by
J Roy Wise Auctioneers
John E & Paul E Martin

Fifth Annual Fire Com-
pany Sale to be held at the
Gap Fire Hall in Gap, Pa,
March 28, 9 30 A M
Household goods, food
new tools, machinery and
much more Local auc-
tioneers For information
Call Elvin Beiler,
717 442 8126

SAT MAR 28
Copenhaver Farm Supply
will hold their spring
machinery sale of 25 trac-
tors, 100 pieces
machinery, tools, lumber
and tires Held at New
Bloomfield PA Perry Co
Kling and Shull Auc-
tioneers

SAT MAR 28 11 00 A M
Seidof's Annual
Machinery Consignment
Sale, Sciota, PA

APRIL

WED APR 1 9 A M Con-
signment Sale by David H
Good located 1/2 mile

North of Route 23 on
North Maple Ave in
Leola, Lancaster Co, Pa
Watch for sale signs F
Snyder, R Martin, C
Wolgemuth, J Fry and L
Horst, Auctioneer

THURS APR 2 - Monthly
Cow Sale at the Melvin
Kolb, Inc Sales Barn,
2220 Dairy Road, Lan-
caster, Pa 17601 Dennis
Kolb, Sales Manager,
Robert Mullendore, Auc-
tioneer

FRI APR 3 Public Sale
of 60 head Holstein
heifers, 3 tractors and full
line of Machinery Sale for
Floyd, Justin and Letha
Briggs, Loomis Hill Rd,
Deposit, NY Mel Manasse
Auctioneer

SAT APR 4 10 00 A M
Real Estate 1 00 P M -
Public Sale of lot with
mobile home, Camping
trailers and supplies and
Wood Shop Tools Located
4 miles east of Lancaster
and 2 miles west of Leola

along Rt 23, Lancaster,
PA Sale by Veltsoe
Brothers Robert E Mar-
tin & Son 656-7770 and
Frank L Steller 656 1895
Auctioneers

WED APR 8 Easter
Lamb and Goat sale at the
Belleville Livestock
Market, Belleville, PA

THURS APRIL 9 - 11 A M
Lamb & Goat 10 A M
Rabbits Located at the
Keister's Middleburg Auc-
tion Sales, Inc Rt 522, 3
miles East of Middleburg,
5 miles West of Selin-
sgrove, Pa Don & Walt
Keister, Owners Ray
Long & Dave Imes Auc-
tioneers

FRI APRIL 10 10 A M
Special Draft Horses and
Mules Sale at New
Holland Sales Stables

SAT APRIL 11 Public
Sale of Farm Equipment,
Antique Steam & Gas
Engines and Household
Goods Located 1 mile
east of Blue Ball along Rd
322 Ervin M Horst,
Owner Nevin Z Martin
and Paul W Horst, Auc-
tioneers

SAT APRIL 11 - 9 30 A M
C H Wolgemuth and Sons
Annual Public Sale of
Farm Equipment and
Tools located 4 miles West
of Manheim, Lancaster
County, Pa Take Hosler
Road to Valley Road just
North of Rt 283 and 10
minutes from Lebanon
Hershey Turnpike Exit 20
(Look for sale signs) C H
Wolgemuth, Sale

Manager, RD #2,
Manheim, Pa

WED APR 15 9 A M
Consignment Sale by
David H Good located 1/2
mile North of Route 23 on
North Maple Ave in
Leola, Lancaster Co, Pa
Watch for sale signs F
Snyder, R Martin, C
Wolgemuth, J Fry and L
Horst, Auctioneer

PUBLIC SALE

VALUABLE 173 ACRE FARM
SATURDAY, FEBRUARY 28
AT 10:00 A.M.



Located 5 1/2 miles West of Lehighton on Route
902, 1/4 mile East of New Mahoning, 3 miles North
of Route 443 at Normal Square, Mahoning
Township, Carbon County, PA

Real Estate in Deed Book 363, Page 545, Jim Thorpe, Pa,
consists of Tract No 1 - 2 1/2 story frame aluminum sided
home, large kitchen with laundry room, large family room and
large living room with hardwood floors, 2nd floor has 3 large
bedrooms, full bath, open sunporch, attic, basement, oil h w h
with cast iron radiators well water large front porch, side
porch, storm windows other framed outbuildings, situated on
approx 118 acres of land with approx 1,290 ft of Route 902 road
frontage

Tract No 2 consists of - A large 50'x80' modern bank barn,
16 horse box stalls, tack room other storage building, large
horse training track, situated on approx 55 acres of land with
approx 2,000 ft of Route 902 road frontage

This is a well kept Mahoning Valley Farm
This farm was the former Zimmerman Holstein Farm, Inc
This property will be offered in 2 individual tracts and also as
a combined unit

For appointment to see Real Estate call Auctioneer at 717-
386-4586

Terms - 10% down on day of sale in Cash or Certified Check
Balance within 45 days after Court Approval Sale subject to
Court Approval

SALE ORDERED BY
MURRAY MACKSON, ESQUIRE
TRUSTEE AND MASTER IN PARTITION
533 DELAWARE AVENUE
PALMERTON, PA

AUCTIONEER
ROBERT A ARNER
ROUTE 2 - BOX 216
NEW RINGGOLD, PA 17960
PHONE 717-386 4586

Special Horse Sale

Belleville Livestock Market
SATURDAY, FEBRUARY 14
at 11:00 a.m.

Several good young teams for John Dilling, a
load of good young shipped horses from
Steiner Brothers, other western and local
consignments, including a registered Belgian
mare in foal, some standardbreds, etc If you
have horses to sell make your consignment to
this sale. We will have buyers for meat horses.

Belleville Livestock Market
Belleville, Pa.
Phone 717-935-2146

COMPLETE MILKING HERD DISPERSAL

INCLUDING BRED HEIFERS
JENSEN DAIRY FARM

SATURDAY, FEBRUARY 7, 1981
12:30 P.M. Sharp



To be held at Smoketown Quality Dairy Sales Inc. 5 mi E. of
Lancaster, 4 mi. W. of Intercourse Rt. 340, Smoketown, Pa.

All home raised, 39 in all - 37 are Reg They are calfhood vaccinated and
innoculated for shipping fever. Official DHIA and Extended Pedigrees.
Average age is 70 mo. These cows are sired by Eastern A-I Bulls and bred
by top bulls out of Eastern A-I Units They sold just about \$70,000 of milk
last year. Each cow brought in \$1142.00. Income over feed value of each
cow \$992.00.

In this dispersal there are quite a few cow families from Dam, to
Daughter, to Granddaughters. Sires include - 4 Willow daugh & 7 bred to
Willow. Other sires:

- Reg. Cochran Daugh. 359 - 16,792m. 559F. Bred to Willow PD+115 +972m.
- Reg Robbie Daugh. 384 - 17,531m. 691F. Bred to Barrett PD+146 +1320m. +42F.
- Reg Robbie Daugh 382 - 16,650m. 606F. Bred to Grand Fortune PD+158 +1282m. +52F.
- Reg Regency Daugh. Proj. 17,431m. 545F. Bred to Barrett PD+146 +1323m. +42F.
- Reg. Ivanhoe Pr. Daugh. 329 - 19,619m 685F Due to Penn.
- Reg Willow Daugh. 305 - 16,955m. 558F. Bred to Jupiter PD+164 +1496m. +47F.
- Reg. Ivanhoe PR 365 - 17,870m. 651F. Bred to Willow PD+115 +972m +28F
- Reg. Pride Daugh 305 - 16,783m 623F. Bred to Willow PD+115 +972m +28F
- Reg Model Daugh 305 - 17,939m. 650F Bred to Jupiter PD+164 +1496 +47F
- Reg. Regency Daugh. Proj 17,649m. 569F. Bred to Grand Fortune PD+158 +1282m. +52F.
- Reg Ivanhoe PR Daugh Proj. 16,525m 543F Bred to Jupiter PD+164 +1496m 47F
- Reg Andy Daugh. 321 - 16,016m. 544F. Bred to Jupiter PD+164 +1496 47F

There are other cows with records not mentioned.

3 Reg Heifers

Reg Willow daugh out of a Security Dam - 332d. 16,906m. 576F

Reg Neil-Daugh. out of Andy daugh. 344D. 15,208m. 523F.

Reg Willow-daugh out of an Astar daugh 361d. 16,192m 534F.

1 Reg Ayrshire, Sire-Selwood Royal Welcome

A 2 yr. old Heifer, Sire- Cobrylea Triune Skipper. Dam 2 yrs. 11 mo. 305 days, 12,500m. 4.2T. 524F.

There are 9 cows just fresh - 17 cows due from Jan. thru April, 13 cows due from May thru Sept. Cows that are due Feb., March, & April still milking 35 to 50 lbs per day

We sold heifers from this herd last year that are doing a good job for the buyers now. This farmer was a Holstein breeder for 40 years

These cows were fed very little grain. Making milk on hugh roughage. These cows are not burned out

Cows are being sold due to a farm accident

If you need cows that milk 60 lbs to 100 lbs per day, don't miss this sale This is a rare opportunity to get milk, bloodline, and foundation cows. Some of these cows were never classified and have the potential for high classification

If you want to up your DHIA records these are the cows to buy These good herds are hard to find & buy.

Out of state buyers

Written identification from your bank

Catalogs at ringside

Cows milked at regular times

Cash or good check day of sale.

Sale by
GORDON W. FRITZ
717-393-0930

Carl Diller, Auctioneer
Henry Kettering, Pedigrees

Lunch by Bird-in-Hand Auxiliary

HOUVALE FARMS

6th Yorkshire Production Sale

FEBRUARY 20, 1981
SALE 1:00 P.M.

LOCATION: Lebanon Area Fairgrounds, Evergreen Road and Cornwall
Road, Rocherty Road East off of Route 72, Lebanon, Pa.
Buy from one breeder at this sale and be confident.

YORKSHIRES

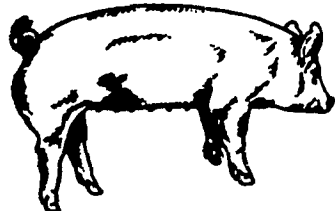

SELLING APPROX.

50 BRED GILTS
20 OPEN GILTS
20 BOARS

Most boars and gilts selling are unrelated to other Yorkshires in the East. Bred Gilts are hand mated to fit your farrowing schedule. All animals will be bled and negative to Pseudorabies and Brucellosis so they can go into any state on sale day. For Catalogue, Write to:

ELWOOD E. HOUSER
2150 QUENTIN RD., LEBANON, PA. 17042
Phone (717) 272-5798 or (717) 273-2921

THIS IS INVESTMENT DAY
AUCTIONEER: COL. HARRY BACHMAN