

# jr. market swine

(Continued from Page A1)

are the best of any show I have judged.

"There just aren't any bad hogs anywhere today"

As he tapped Michele Bankert's heavyweight as the grand champ, Andrews said it had the most of the best. He liked its bone structure and body shape, particularly through the lower half of the body.

Despite the morning snow, a full crowd of spectators watched the crowning of the grand champ, named Natale by its 17-year-old owner.

Michele, the daughter of Mr. and Mrs. Rodger Bankert, didn't exhibit at last year's show. Two years ago, she took a couple of second placings.

She also garnered top placings during the past year at two county roundups and at the York County Fair.

A high school senior, she plans to attend Central Business School in Harrisburg following graduation.

Exhibitor of the reserve grand champion, Eric Sheiss is the son of Mr. and Mrs. Daryl Sheiss, 967 Marian Road, Chambersburg.

It was his first competition at the Farm Show and he launched its quite impressively with the reserve.

Eric is a member of the Hamilton-St. Thomas 4-H Pig Club.

In the lightweight competition, the champion was exhibited by Randy Williams, R1, Honey Grove, and the reserve champion by Donald Bishop, R2, Homer City.

Among the middleweights, the top spot went to Benjamin Gruber, R1, New Tripoli, and the reserve honors to Todd Niebauer, R1, Ebsenburg.

Finishing behind Eric Sheiss in the light heavyweights was Greta Lehman, R2, Port Royal, who showed the reserve champion.

And runnerup to Michele Bankert in the heavyweights was Mike Niebauer, R1, Ebsenburg.

The top finishers in each of the groups of competition include

### LIGHTWEIGHT

Group 1 1 Chris Chapman R5 Manheim 2 Jack Thompson R2 Pulaski



Grand champion junior market hog is this purebred Duroc shown by Michele Bankert, 17, daughter of Mr. and Mrs. Rodger Bankert, R3, Hanover.

3 Donald Haas R2 Orefield 4 Gary Rohrbach Shoemakersville 5 Mark Gutshall Carlisle  
Group 2 1 Gregg Stricker R1 Bernville 2 Darlene Harr R1 Latrobe 3 Jeff Gerlach R1 Washington Boro 4 Mark Rohrbach Shoemakersville 5 Mark Diamond R2 Smithfield  
Group 3 1 Randy Williams R1 Honey Grove 2 Donald Bishop R2 Homer City 3 Donald Sheiss Chambersburg 4 Lyndon Yearick R2 Mill Hill 5 Mike Plautz R1 Stevens

### MIDDLEWEIGHT

Group 1 1 Todd Niebauer R1 Ebsenburg 2 Barbara Hilty R5 Mt Pleasant 3 Dawn Shirk Lebanon 4 Barbara Hilty 5 Dana Hollaway R1 New Freedom  
Group 2 1 Robert Bishop R2 Homer City 2 Dorothy Harr R1 Latrobe 3 Donald Bishop R2 Homer City 4 Stephanie Kocher Mansfield 5 Mike Niebauer R1 Ebsenburg  
Group 3 1 Benjamin Gruber R1 New Tripoli 2 David Arnold Lebanon 3 Gordon Long R3 Columbia 4 Linford Martin R1 Stevens 5 Michele Bankert R3 Hanover

### LT HEAVYWEIGHT

Group 1 1 Greta Lehman R2 Port Royal 2 Chris Chapman R5 Manheim 3 Jay Zimmerman R1 New Holland 4 Stephanie Kocher R1 Mansfield 5 Chris Diamond R2 Smithfield  
Group 2 1 Eric Sheiss Chambersburg 2 Jay Zimmerman R1 New Holland 3 Darlene Harr R1 Latrobe 4 Dana Hollaway R1 New Freedom 5 Randy Williams R1 Honey Grove  
Group 3 1 Eric Sheiss Chambersburg 2 Todd Niebauer R1 Ebsenburg 3 Robert Bishop R2 Homer City 4 Dawn Shirk Lebanon 5 Peggy Kreider R1 Elizabethtown

### HEAVYWEIGHTS

Group 1 1 Mike Niebauer R1 Ebsenburg 2 Kyle Brown R1 Klingerstown 3 Dorothy Harr R1 Latrobe 4 William Hoffman R1 Pa Furnace 5 Bruce Smith Washington  
Group 2 1 Donald Sheiss Chambersburg 2 Beth Holtzinger R2 Red Lion 3 Bruce Smith Washington 4 Scott Lazarus Whitehall 5 Donald Leidug Jr R4 Tyrone  
Group 3 1 Michele Bankert R3 Hanover 2 James Howard Jr R1 Petersburg 3 Jim Harnish R6 Lancaster 4 Mike Bergey Tellord 5 Brian Zerby R1 Knoxville



Benjamin Gruber, 11, son of Mr. and Mrs. Harry Gruber, R1, New Tripoli, exhibits middleweight champion junior market hog.



With his champion lightweight junior market hog is Randy Williams, 12, son of Mr. and Mrs. Harry Williams, R1, Honey Grove.

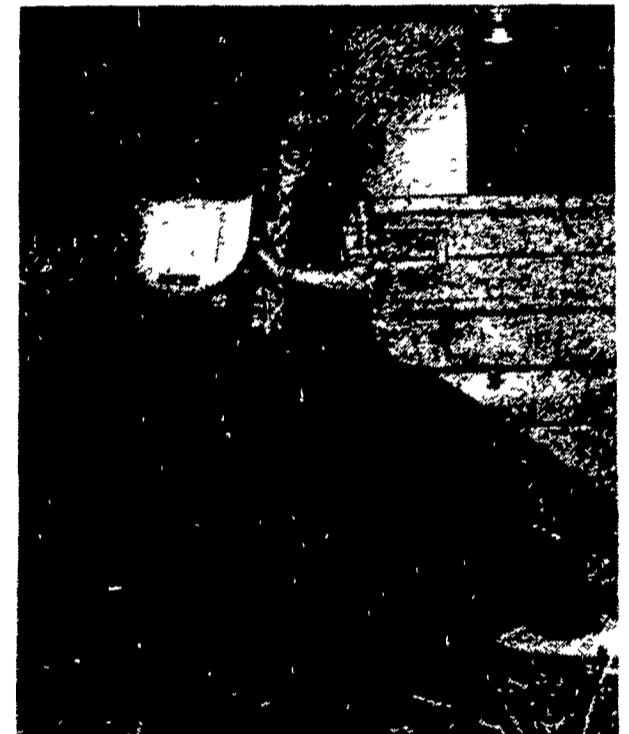

Light heavyweight champion and reserve grand champion junior market hog is exhibited by nine-year-old Eric Sheiss, son of Mr. and Mrs. Daryl Sheiss, Chambersburg.

## Bankert wins swine showmanship

FARM SHOW — Michele Bankert, R3 Hanover, captured the championship in the Swine Showmanship Contest at the 65th Farm Show. She also was declared

winner of the 16-17 years old division.

Winner of the 11 years and under division was Michael Niebauer, Ebsenburg.

Greta Lehman of Port Royal, was named first place winner in the 12-13 years old division.

Willie Wilson, Mertztown, was declared winner in the

14-15 years old division.

In the 18 years and older division, the winner was Marilyn Deaven, Fredericksburg.

## Lancaster Co. sweeps food awards

FARM SHOW — The foods classes of the Home Economics Award contest at the Farm Show had more participants than any other class. Out of over 80 different categories, Lancaster County placed first in over 25.

Results are as follows

### HOME ECONOMICS AWARD LIST 1981

#### Foods Open Classes

##### Menu & Display of 3 Jars of Food

1 Myrtle Lefever Lancaster Co 2 Judy Meck Cumberland Co 3 Mrs Merle Mishler Somerset Co 4 Margaret Burkholder Franklin Co 5 Kathryn Auman Dauphin Co

##### Display of Canned Fruit

1 Mrs Janet Miller Lancaster Co 2 Mrs Roy B Mull Lancaster Co 3 Mrs Merle Mishler 4 Mrs L Henry Zimmerman Lancaster Co 5 Myrtle Lefever

##### Display of Canned Vegetables

1 Mrs Merle Mishler 2 Myrtle Lefever 3 Mrs Janet Miller 4 Mrs Roy B Mull 5 Mrs L Henry Zimmerman

##### Canned Fruit

Sweet Cherries White With Pits  
1 Myrtle Lefever 2 Mrs Roy B Mull 3 Margaret Burkholder Franklin Co 4 Mrs Harry Heim Mercer Co 5 Mrs L Henry Zimmerman

Sweet Cherries Dark or Red with Pits  
1 Mrs Merle Mishler 2 Mrs Janet

Miller 3 Margaret Burkholder 4 Kathryn Auman 5 Mrs Lynwood Cott Sullivan Co

Sweet Cherries Red Without Pits  
1 Mrs Merle Mishler 2 Myrtle Lefever 3 Mrs Roy B Mull 4 William R Fritsch 5 Kathryn Auman

Peaches  
1 Mrs Roy B Mull 2 Pearle Barrow Somerset Co 3 Mrs Merle Mishler 4 Shirley Tice Potter Co 5 Suzi Schock Columbia Co

Pears  
1 Mrs Roy B Mull 2 Mrs Harry Heim 3 Mrs Merle Mishler 4 Mrs Lynwood Cott 5 Pearle Barrow

Plums Red or Blue  
1 Mrs Merle Mishler 2 Mrs Roy B Mull 3 Myrtle Lefever 4 Mrs Harry Heim

Raspberries Red  
1 Kathryn Auman 2 Mrs Roy B Mull 3 Mrs Merle Mishler 4 Mrs Janet Miller

Raspberries Black  
1 Mrs Merle Mishler 2 Myrtle Lefever 3 Mrs Roy B Mull 4 Mrs L Henry Zimmerman 5 Mrs Janet Miller

Blackberries  
1 Mrs Roy B Mull 2 Mrs Harry Heim 3 Mrs Janet Miller 4 Mrs Merle Mishler 5 Mrs L Henry Zimmerman

Blueberries  
1 Mrs Roy B Mull 2 Myrtle Lefever 3 Mrs Merle Mishler 4 Mrs Janet Miller 5 Margaret Burkholder

Canned Vegetables  
Tomatoes Whole In Juice  
1 Mrs Roy B Mull 2 Judy Meck Cumberland 3 Mrs Harry Heim 4 Myrtle Lefever 5 Mrs Lynwood Cott

Tomatoes Cut In Juice  
No Water Added  
1 Hazel E Angle Franklin Co 2 Mrs Harry Heim 3 Mrs Roy B Mull 4 Myrtle Lefever 5 Mrs Merle Mishler

Tomato Juice  
1 Mrs Roy B Mull 2 Margaret Burkholder 3 Myrtle Lefever 4 Mrs Harry Heim 5 Mrs Merle Mishler

Beans Snap Yellow  
1 Mrs Roy B Mull 2 Myrtle Lefever 3 Mrs Merle Mishler 4 Mrs Janet Miller 5 Mrs Lynwood Cott

Beans Snap Green  
1 Mrs Merle Mishler 2 Mrs Roy B Mull 3 Myrtle Lefever 4 Mrs John ston Clinton Co 5 Kathryn Auman

Beans Lima  
1 Mrs Roy B Mull 2 Myrtle Lefever 3 Mrs Merle Mishler 4 Mrs L Henry Zimmerman 5 Hazel E Angle

Peas Hulled  
1 Mrs Merle Mishler 2 Mrs Roy B Mull 3 Mrs L Henry Zimmerman 4 Myrtle Lefever 5 Betty Berkstresser Fulton Co

Asparagus  
1 Mrs Janet Miller 2 Myrtle Lefever 3 Mrs L Henry Zimmerman 4 Mrs Roy B Mull

Corn  
(1) Whole Kernel Yellow  
1 Mrs Roy B Mull 2 Mrs Merle Mishler 3 Betty Berkstresser 4 Myrtle Lefever

(2) Whole Kernel White  
1 Myrtle Lefever 2 Mrs Merle Mishler 3 Mrs Roy B Mull 4 Hazel E Angle 5 Mrs L Henry Zimmerman

Carrots  
1 Mrs Roy B Mull 2 Mrs Merle

Mishler 3 Mrs L Henry Zimmerman 4 Hazel E Angle 5 Myrtle Lefever

Beets  
1 Mrs Janet Miller 2 Mrs L Henry Zimmerman 3 Mrs Roy B Mull 4 Peale Barrow Somerset Co 5 Kathryn Auman

Display of Canned Meats  
1 Mrs Merle Mishler 2 Mrs L Henry Zimmerman 3 Mrs Roy B Mull 4 Myrtle Lefever

Canned Meat Chicken  
1 Mrs Roy B Mull 2 Myrtle Lefever

3 Mrs Merle Mishler

Beef  
1 Mrs Merle Mishler 2 Mrs L Henry Zimmerman 3 Margaret Burkholder 4 Mrs Roy B Mull 5 Myrtle Lefever

(Turn to Page A38)



Diene Mishler, Holsopple R2, of Somerset County, took most of the blue honors in 4-H canned foods competition.