

(Continued from Page D45)
 Banquet, and the York Fair.
 This Keystone Farmer has served as chapter sentinel and has received a Diversified Livestock award.
 Dale also enjoys trapping, hunting and 4-H.

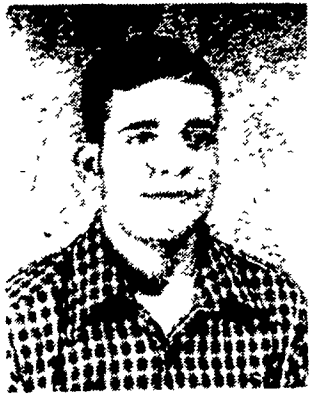

Roger Ort
ROGER ORT
 Northern York High School

Roger Ort of Dillsburg is the son of Mrs Ruth B Ort and has served as a member of the Gifford Pinchot FFA Chapter for three years.
 Roger's accomplishments while in FFA are as large as his future plans. He has had projects in swine breeding, swine finishing, greenhouse work and participated in FFA week at Penn State. He currently works at Country Market Garden Center for his work experience project. He has been involved in citrus sales and the banquet committee.
 And as if that's not enough, Roger has earned the White Rose Degree, a Nursery Management proficiency award, honorable mention for a ornamental horticulture contest at Penn State. He also has served as chairman of the Orchard Committee and as Chapter Chaplain.

His future plans include owning and operating his own nursery and garden center plus a landscape division to do his own planting.
 Roger enjoys hunting, fishing, his FFA work and sports.



Timothy Schaffner
TIMOTHY SCHAFFNER
 Northern York County High School

Timothy Schaffner of Dillsburg is the son of Mr and Mrs Edwin Schaffner. He has been a member of the Gifford Pinchot FFA Chapter for three years.
 Tim is currently working on a dairy farm that has 40 milking cows. He hopes to continue this work in the future until he can start a dairy and beef farm of his own.
 Tim's projects have included beef, steers, market hogs, volleyball, softball, FFA week, National Convention, and various committees. They include Banquet, York Fair, Land Judging and Initiation.
 This Keystone Farmer's participation in local contests include land judging, livestock judging, ag mechanics, parliamentary procedure. At states, Tim has joined in land judging

and has served as a state delegate.
 Tim has served as chapter parliamentarian, and county president for 1979-80. He has received the White Rose Degree and an award for swine production.
 Tim also enjoys trapping, hunting, volleyball, cars, and being a member of the Monaghan Township Volunteer Fire Company.



Raymond Sholley

RAYMOND SHOLLEY
 Northern High School
 Raymond Sholley of Dillsburg is the son of Harold and Sandra Sholley. He has served as a member of the Gifford Pinchot Chapter for four years.
 Raymond's projects have included raising wild turkeys, Green House Committee, and Initiation Committee.
 This Keystone Degree Recipient has earned the Green Hand Degree, the Chapter Farming Degree, the Home Improvement Award and the White Rose Degree.
 Besides being an FFA member, Raymond also enjoys bowling, hunting, working on cars, sports and church.
 In the future, Raymond says he would like to be a welder or maybe go in the United States Army.



Jeffrey Slothower

JEFFREY SLOTHOWER
 Northern York County High School

Jeffrey Slothower is the son of Mr and Mrs. Harold Slothower of Wellsville. He has been a member of the Gifford Pinchot FFA Chapter for three years.
 His projects have included beef finishing, swine finishing, field corn, program of work, FFA week, citrus sale, livestock judging, and parliamentary procedure. He also attended the National FFA Convention in Kansas City this year.
 Jeff has served as chapter president and county secretary. He received the White Rose Degree and awards in ag electrification, diversified livestock, and crop production.
 Besides fishing, bowling and pick-up trucks, Jeff enjoys being a member of the Wellsville Fire Company.
 (Turn to Page D47)

New & Used Silos
New & Used Extensions
Tear down & Rebuild
Gunite silo relining & repairs
Replastering, roofs, permanent pipe & distributors
Oxygen Limiting Silos above and below ground manure storage
Jamesway Unloaders
Barn Equipment

Write or Call
DETWEILER SILOS
 Rd 2 Box 267-D
 Newville, PA 17241
 Phone:
 717-532-3039
 717-776-7533
 717-776-3288

HOW TO GET A FAST START AND A BETTER STAND!

Use These ACRA-PLANT tools to increase your yield of beans, corn, cotton, sorghum, sunflowers and vegetables



ACRA-Plant
V-9 V-SLICING ATTACHMENT FOR IHC CYCLO PLANTERS (OFFSET DISKS)

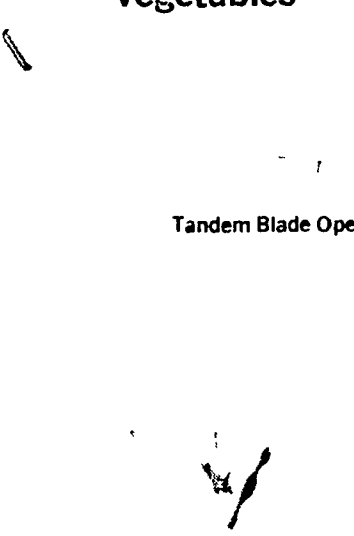

Tandem Blade Opener

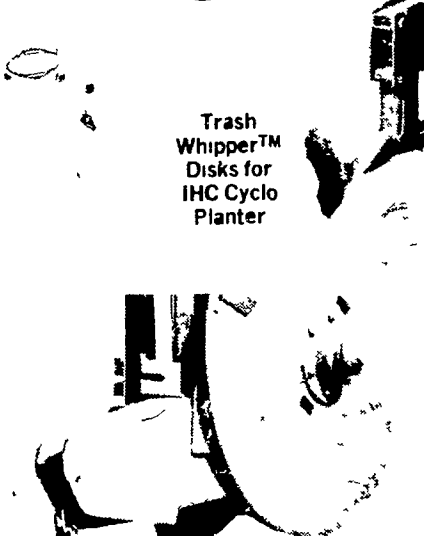

Trash Whipper™ Disks for IHC Cyclo Planter

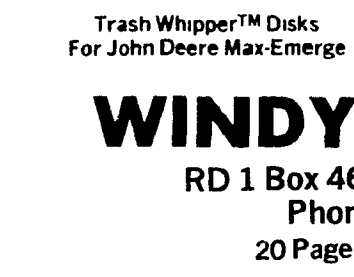

Trash Whipper™ Disks For John Deere Max-Emerge



V 9 Slicing Attachment for IHC Cyclo Planter

WINDY HILL ACRES

RD 1 Box 468, Liverpool, PA 17045
 Phone 717-444-3447
 20 Page Free Catalog Available

FARM FINANCING

LOW COST MONEY FOR ALL YOUR NEEDS

• OPERATING CAPITAL • EXPANSION • CONSOLIDATION OF ALL ACCOUNTS • PURCHASE OF ADDITIONAL EQUIPMENT AND LIVESTOCK • OR ANY WORTHWHILE REASON

DON'T LOSE TIME! IT'S FAST and CONFIDENTIAL!

Simply mail application—or Call

NAME OF APPLICANT	LAST	FIRST	MIDDLE	AGE	
ADDRESS				HOW LONG	
CITY	STATE	ZIP	MARRIED UNMARRIED SEPARATED	NUMBER OF DEPENDENTS	
ARE YOU A U.S. VETERAN?	AMOUNT YOU REQUEST \$		APPLICANT'S SOC SEC #		
TYPE OF LOAN			HOME PHONE		
<input type="checkbox"/> RENT	<input type="checkbox"/> CLEAR	<input type="checkbox"/> BUYING	YEAR BOUGHT	ORIGINAL PRICE \$	
				MONTHLY PAYMENTS \$	
PROPERTY IN NAME OF		PRESENT MORTGAGE BALANCE \$	TODAY'S PROPERTY VALUE \$		
YOUR EMPLOYER		HOW LONG?	YEARLY GROSS INCOME \$		
BUSINESS PHONE		OTHER INCOME	YEARLY GROSS INCOME \$		
NAME OF CO-APPLICANT	LAST	FIRST	MIDDLE	AGE	
RELATIONSHIP TO APPLICANT	CO-APPLICANT'S SOC SEC #		BUSINESS PHONE		
<input type="checkbox"/> SPOUSE <input type="checkbox"/> OTHER					
CO-APPLICANT'S EMPLOYER		HOW LONG?	YEARLY GROSS INCOME \$		
LIST ALL DEBTS — PRESENT BALANCES					
AUTO	MAKE	YEAR	PAID TO	MONTHLY PAY \$	BALANCE \$
1	PAID TO - AND ADDRESS			\$	\$
2				\$	\$
3				\$	\$
4				\$	\$
5				\$	\$



WE SERVE PENNSYLVANIA NEW JERSEY and DELAWARE

JOHEBIME FINANCIAL SERVICES
 CALL COLLECT (215) 735-5323
 1530 LOCUST ST. PHILA., PA. 19102

MAIL TO JOHEBIME FINANCIAL SERVICES