

Average over 800 pounds fat

# Benner herd tops Perry County DHIA

MILLERSTOWN — Kenneth R. Benner's Registered Holstein Herd was recognized as the highest producing herd in Perry County for 1980.

He received special recognition at the Annual Meeting of the Perry County Dairy Herd Improvement Association at the Perry Valley Grange Hall.

Benner's herd of 60 cows averaged 20,768 pounds of milk and 815 pounds of butterfat an all-time high for the county and the first to average over 800 pounds of butterfat. The average for all the 62 herds with 3534 cows was 15,781 pounds of milk and 591 pounds of butterfat.

Full details on Benner's dairy management appeared in the July 12, 1980 "Lancaster Farming."

Roy E. Hall, President of the county DHIA presided at the meeting at which Merle Brofee, R2, Millerstown and Duane L. Hertzler, R2, Loysville were elected as directors for a three year

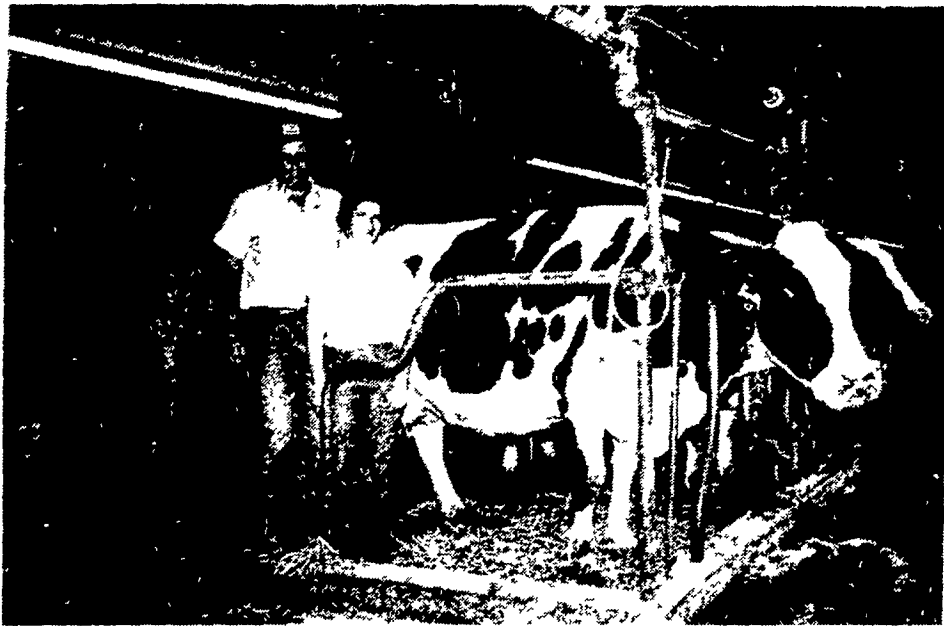

Monitor daughters like the pair of cows in the foreground boosted the Santee Acres herd to the top spot in the Perry County DHIA listing. Kenneth R. and Jane Benner's herd of 60 Registered Holsteins averaged 20,768 pounds milk and 815 fat, the first time a county fat average was over 800 pounds.

term starting in 1981.

Galen Hench was introduced as the first Supervisor to serve when the association was organized in

1925. Present supervisors are Walter Stydinger, R1, Ellihottsburg; J. Michael O'Toole, R1, Blain; and David Sheik of R3 Newport.

In addition to President Hall, Ben Dum, R1, Ellihottsburg served as Vice President, Kenneth Benner,

R2, Millerstown as Secretary, R. Walter Stydinger, Treasurer and Fred Neely, R2 Loysville, Carl McMillen, R1 Loysville and David Weller, R1, Ellihottsburg as Directors for 1980.

Other herds over 650 pounds of butterfat were as follows: Milmay Farm, R1 Loysville - 747 pounds of butterfat; Ray E. McMillen, - 728 pounds of butterfat; Nevin G. Rice, Blain - 705 pounds of butterfat; Alfred Albright, Landsburg - 703 pounds of butterfat; Donald Dum, Ellihottsburg - 701 pounds of butterfat.

Also Charles C. Byers, R1, Millerstown, - 696 pounds of butterfat; Dumbelle Farms, Landsburg - 693 pounds of butterfat; Delmar Brofee & Sons, R2, Millerstown - 677 pounds of butterfat; Benjamin E. Dum, R1, Ellihottsburg - 673 pounds of butterfat; Dean Loy & Son, Loysville - 673 pounds of butterfat; Frank Rice, R1, Blain - 664 pounds of butterfat; Milligan Bros., Loysville - 662 pounds of butterfat; Carl E. McMillen, R1, Loysville - 656 pounds of butterfat and Max Reapsome, Loysville - 654 pounds of butterfat.

## Order 4 base price set at \$13.79

ALEXANDRIA, VA — Middle Atlantic Order Market Administrator Joseph D. Shue Wednesday announced a November 1980 base milk price of \$13.79 per hundredweight and an excess milk price of \$12.48.

The weighted average November price is \$13.77 and the butterfat differential for the month is 17.0 cents. The base milk price increased seven cents from the previous month and is 74 cents higher than last November's base price.

The advertising withholding rate, which is deducted from the base and excess milk prices only and not the weighted average price, was 12 cents a hundredweight this year compared to seven cents a year ago.

The gross value of producer milk during November was \$63.2 million. A total of \$552.1 thousand was deducted for advertising and promotion.

Shue said that producer receipts totaled 460.1 million pounds during November, an increase of 0.2 percent from the previous month, on a daily basis, and 7.5 percent above last November.

Class I producer milk totaled 234.0 million pounds and accounted for 50.86 percent of total producer milk receipts during the month, down from 55.31 percent in October and 58.53 percent last November.

Base milk accounted for 90.31 percent of total producer milk receipts in

November, down from 92.26 percent a year earlier.

There were 7358 producers supplying Order 4 handlers during the month and the average daily delivery per producer of 2084 pounds was up six pounds from October and was 103 pounds or 5.2 percent above last November. The average butterfat test of producer milk was 3.84 percent for the month compared to 3.72 percent in October and 3.73 percent one year ago.

Middle Atlantic Order pool handlers reported Class I in-area milk sales of 6.8 million pounds per day during November, a decline of 1.6

percent from a year ago, after adjustment to eliminate variation due to calendar composition.

### Milk hearing to run next Monday

HARRISBURG — Pursuant to the Pennsylvania Milk Producers' Security Fund Act, Act 104, a hearing will be held beginning at 10:00 a.m. on December 22, 1980, in Room 309 of the Agriculture Building, located at 2301 North Cameron Street, Harrisburg.

The purpose of the hearing will be to receive testimony concerning Regulations

proposed to implement and administer the new Pennsylvania Milk Producers' Security Fund.

The proposed Regulations would add Sections 151.9 through 151.13 to Chapter 151 of Part VII of Title 7 of the Pennsylvania Code. A copy of the proposed Regulations was published in the November 1, 1980 edition of the Pennsylvania Bulletin.

### Introducing THE PENN DEL FIBERGLASS FEEDCART

With Load-Bearing Fiberglass Tub, No Metal Frame, 16 Bu. Capacity

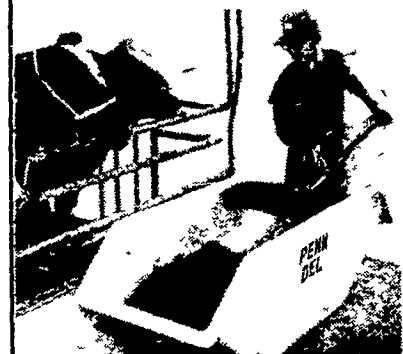

- Easier To Move Around
- Easier To Work With
- Easier To Care For

ALSO AVAILABLE Fiberglass Wheelbarrow Trays, Fiberglass Mineral Feeders

### CREUTZBURG INC.

Livestock Supplies  
Lincoln Highway East, Box 7, Paradise, PA 17562  
On The Farm Service - PH: 717-768-7181  
Open Daily 8 to 5; Saturday 8 to 12

SEND FOR FREE CATALOG! NAME \_\_\_\_\_ STREET \_\_\_\_\_ CITY \_\_\_\_\_ STATE \_\_\_\_\_ ZIP \_\_\_\_\_



# REMODELING SALE

#### USED TRACTORS

IHC Super C, fast hitch w/2 bottom plow	<del>\$1,675.00</del>	\$1,525.00
AC CA	<del>1,250.00</del>	995.00

#### USED HARVESTER SPECIALS

NH 880 2 row narrow row head	<del>\$3,650.00</del>	\$3,300.00
NH 717	<del>1,175.00</del>	1,050.00
Fox 1000 RPM PTO w/2-row corn hd. Pk up attach	<del>1,495.00</del>	1,350.00

#### USED PLANTER SPECIALS

JD 8948 Row 30" A-1 Shape	<del>\$2,350.00</del>	\$2,350.00
John Deere 494	<del>850.00</del>	770.00
Oliver 4-row Plate	<del>1,250.00</del>	1,125.00
IH 455 4 Row	<del>1,050.00</del>	950.00

#### USED BALER SPECIALS

JD 24T w/#2 ejector	<del>\$1,650.00</del>	\$1,475.00
JD 24T w/#2 thrower	<del>1,650.00</del>	1,395.00
AC 444	<del>850.00</del>	775.00
John Deere 14T	<del>750.00</del>	675.00
John Deere 14T w/ejector	<del>450.00</del>	400.00
NH 270 w/thrower	<del>1,950.00</del>	1,750.00
Ford 530 w/thrower	<del>1,850.00</del>	1,850.00

#### USED COMBINE SPECIALS

JD 55 Diesel w/cab, 12' Platform	<del>\$7,500.00</del>	\$6,750.00
Cockshutt 427 w/Power Steering & 10' Platform	<del>1,450.00</del>	1,300.00
IHC w/10' Platform	<del>1,175.00</del>	1,175.00

#### USED MOWER CONDITIONERS HAYBINES

New Holland 479, as is	<del>\$2,150.00</del>	\$1,925.00
John Deere 1209	<del>3,300.00</del>	3,300.00

#### USED SPREADER

NH 346 LH Tank	\$1,050.00
----------------	------------

#### USED TILLAGE SPECIALS

Brillion 12' Roller Harrow	\$1,300.00
Bush Hog 10' Disc	1,250.00
Oliver Disc Harrow	1,175.00
Ford 4-16" Plow	950.00
JD KBA 32x18 Wheel Carrier Disc	875.00
Brillion 10' Double Packer	350.00

#### MISCELLANEOUS

John Deere 148 Loader	<del>\$2,200.00</del>	\$1,975.00
John Deere #58 Loader A 1 Shape	<del>1,800.00</del>	1,600.00
New Set 18 4x30 Snap on Duals w/New Goodyear 6 Ply Tires	<del>1,050.00</del>	945.00
Used NH #8 Crop carrier	<del>1,150.00</del>	1,025.00
John Deere 24 Skid Steer Loader		3,950.00
John Deere 14 Skid Steer Loader w/2 buckets	<del>SOLD</del>	5,500.00

#### SNOW REMOVAL SPECIALS

- (1) New JD #275 Snow Blower, twin auger, 7 3/4 ft. cut, 3 pt. hitch, 130 h.p. gear box \$2,175.00
  - (1) New JD 260 Snow Blower, single auger, 7' cut, 3 pt. hitch, 65 h.p. gear box \$1,475.00
- ALSO  
New 3 pt. hitch Blades starting at \$165.00



## Evergreen Tractor Co. Inc.

30 EVERGREEN RD., LEBANON, PA 17042  
PHONE (717) 272-4641

AUTHORIZED  
EVERGREEN TRACTOR CO.  
PARTS and SERVICE