

Lebanon farmers, businessmen swap jobs

BY SHEILA MILLER

LEBANON — How many times have you heard the expression "Walk a mile in someone else's shoes to understand what they're going through." The purpose behind this familiar saying is to try to get people to see the world from another person's point of view.

In Lebanon County, in honor of Farm City Week, three farmers and three commercial businessmen did just that — they swapped jobs for a day to learn what life is like on the other side of the fence.

Participating in the exchange were farmers Donald Bollinger, Albert Moyer, and Abe Hoover. From the city—side came Albert Murry, president of Lebanon Valley National Bank; Fred Kelly, manager of Sears Roebuck and Co.; and Dave Broderick, administrator of Lebanon's Good Samaritan Hospital.

Bollinger, Murry exchange

KLEINFELTERSVILLE — The first exchange in this experiment in communications found Al Murry at the Donald Bollinger farm. Said Murry, "I was here at 5 a.m. — I beat Donald to the barn."

During the morning milking, while the cows stood patiently in their stanchions and milk streamed through the

pipeline, Murry said he observed quite a number of things. For instance, he said, "I learned that cows have no teeth up front, and I know now you just don't mate any old cow with any old bull."

Murry admitted that when he arrived at the Bollinger farm, he knew absolutely nothing about farming. But by the time breakfast

was ready, Murry said he found out you "tend to get very dirty around the farm."

He beamed with pride when he remarked he knew the meaning of some numbers in the dairy business. "If a cow has a number like 6.24 on the card hanging over her in the barn, the 6 is her style rating, the 2 is a code for her height, and the 4 indicates her strength."

While spending the day at Willow Maple Farm, Murry

was introduced to a relatively new management tool — embryo transplanting. He also walked through Bollinger's broiler house, and got a second lick at feeding and milking.

The 44 dairy cows at Willow Maple are all registered Holsteins with a DHI record of 20,500 pounds milk and 698 fat. "Our cows have been the highest herd in milk production in Lebanon

(Turn to Page A26)

Moyer, K

LEBANON — Albert Moyer, dairy farmer, was the next to participate in the job exchange. He learned what it's like to manage a large department store when he sat behind the desk of Fred Kelly, manager of Sears Roebuck and Co. for a day.

Moyer had a pleasant surprise when his work d



Willow Maple Farm was the scene of the first farmer, businessman job swap. Albert Murry, president of the Lebanon Valley National Bank exchanged jobs for a day with dairyman Donald Bollinger.

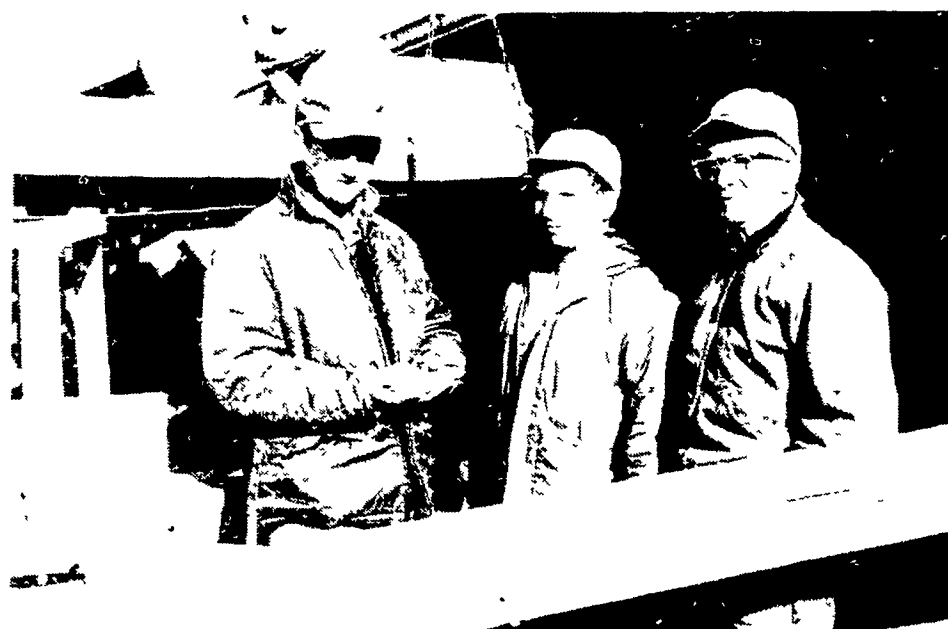

Murry, left, has a real feel for farming — sampling the moist silage. Partners at Willow Maple Farm are Donald Bollinger, center, and father Harold Bollinger.



Albert Moyer changes from dairyman to store manager.

Butler Farmsted Buildings

SEE
YOURBEFORE
YOU BUY!

LESS
THAN **\$4200***

30'x50'x11'
with 16'x10' D/S Door

FARMSTED I
Galvanized Walls and Galvanized Roof

LESS
THAN **\$5300***

40'x50'x14'
with 20'x13' D/S Door

FARMSTED I
Galvanized Walls and Galvanized Roof

Those Buildings Engineered for Self-Erection
(Butler will furnish Erection and Foundation Drawings)

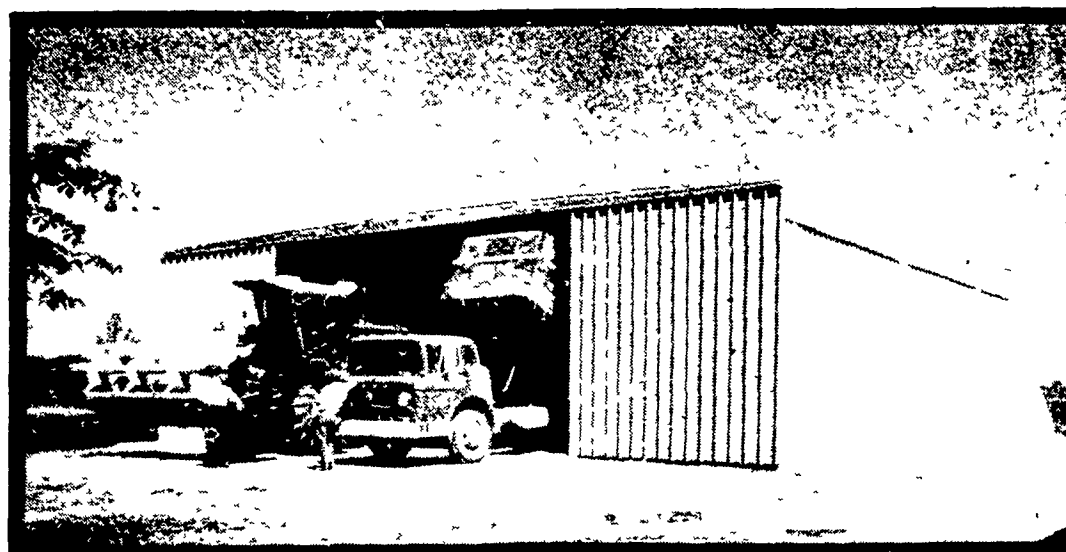

FARMSTED I - Building Engineered For Farmer Erection



IDEAL
FOR
GRAIN
OR
MACHINERY
STORAGE

LESS
THAN **\$7100**

50'x50'x16'
with 24'x15'7" D/S Door

FARMSTED I
Galvanized Walls and Galvanized Roof

LESS
THAN **\$8500**

60'x50'x16'
with 30'x15'3" D/S Door

FARMSTED I
Galvanized Walls and Galvanized Roof

* All Building FOB Annville, Pa.
* (Buildings not equipped as shown)
* Prices Based on Survey of Agri-Builders
* Prices Could Vary With Each Agri-Builders

Various Sizes
and Weights

P. E. HESS, BUTLER MFG. CO.
Box 337, Oxford, PA 19363



Dealer Inquiries Available in Pennsylvania Counties Armstrong, Beaver, Cameron, Clinton, Columbia, Crawford, Elk, Erie, Indiana, Luzerne, Lycoming, McKean, Sullivan, Warren, Wyoming; Maryland Counties - Baltimore, Harford, New Jersey Counties - Sussex, Somerset, Morris, Passaic, Atlantic, Cape May. **No Dealer Fees.**

Name _____
Address _____
County _____ Zip _____
City _____ State _____
Phone _____
(Include area code) LF

C & M SALES INC.
R.D. #1
Honesdale, Pa. 18431
PH 717-253-1612

KNOXVILLE
CONSTRUCTION
Knoxville, Pa. 16928
PH 814-326-4188

B.T. CONTRACTOR
P.O. Box 535
Biglerville, Pa. 17303
PH 717-677-6121

LEROY E. MYERS, INC.
Route #1, Box 163
Clear Spring, Md. 21722
PH 301-582-1552

D. E. SMITH, INC.
Millintown, Pa. 17059
PH 717-436-2151

FOUR COUNTIES
CONTRACTOR
R.D. Box 249
Coalport, Pa. 16627
814-672-5751

HAS
AGRICULTURAL
SYSTEMS
P.O.
Chester, Pa. 19381
PH 301

A. E. ENGEL, INC.
P.O. Box 216
Marlton, N.J. 08053
PH 609-983-4404

SUNNY MEAD SALES
RD #3, Box 409
Altoona, PA 16601
PH 814-944-6045

ORVILLE MACK
P.O. Box 47
Nazareth, Pa. 18064
PH 215-759-1331

BRIDGEWATER
BUILDING SYSTEMS INC.
R.D. #2
Thompson, Pa. 18465
PH 717-727-2868

O. A. NEWTON
& SON CO.
Bridgeville, Delaware 19333
PH 302-337-8211

NICKLIN STEEL
BUILDERS
30 N. Broad Street
Grove City, Pa. 16127
412-458-7243

KELLER
SYSTEMS
R.D. 1
Lewisburg, Pa. 17033
PH 717

★ BUTLER AND AGRI-BUILDERS ARE FIGHTING INFLATION