

Lebanon County DHIA

ANNUAL SUMMARY

One hundred and twenty one herds, with an average of five more cows, exceeded an average production of 400 pounds of butterfat. A complete list of these herds follows.

Owner	No. Cows	Lbs. Milk	Lbs Fat
Kenneth I Sellers	42	19,364	760
Bennetch Bros	73	19,263	714
Kenneth Mase	87	18,118	712
Raymond & Marlin Getz	53	18,783	707
Willow Maple Farm	44	20,534	697
Sonnen Acres	106	17,770	688
Dale Hostetter & Sons	88	17,460	685
Gideon A Fisher, Jr	36	19,221	683
Hubert S Miller	55	16,494	678
Vincent A Wagner	41	18,187	678
David Brandt	67	17,983	677
Marvin K Meyer & Sons	84	18,291	676
Irvin Horst	52	17,794	674
Wernerway Farm	116	18,157	662
Marlin M High	36	18,437	660
Arnold Acres	98	17,313	660
Phares Z Musser	56	16,849	658
Lloyd Burkholder, Jr	46	17,639	653
Robert Martin	43	16,952	646
Roy E Nolt	47	17,043	643
Reuben O Martin	63	17,772	643
Albert F Moyer	88	16,755	641
Leon H Kline	60	17,220	638
Walter K Heisey	50	18,868	637
Daniel B Shirk	43	18,412	637
Hershey Bare	82	16,708	632
David H Horning	56	17,129	629
B & K Farms	62	16,836	628
Hoover Farms No 2	49	16,840	628
Arthur R Krall & Son	65	16,820	628
Richard & Ronald Shirk	73	16,048	627
Hoover Farms	78	17,020	626
Mervin W Horst	34	16,209	623
Ernest P Detweiler	46	16,986	621
Walter M Martin	43	17,159	619
Ernest Wagner	41	16,958	618
Philhaven Farm	91	16,336	617
Conewago View Farms	58	15,861	616
Mark C Patches	85	15,468	616
Ferndale Farms	100	16,061	615
Dennis Wampler	103	17,748	615
Ronald Kelchner	58	15,736	604
Moses O Martin	58	17,011	603
San Bo Holsteins	61	16,577	601
Lentzdale Farms	69	15,395	596
Jacob N Smith & Son	78	12,041	593
Ivan M Weiler	66	16,221	592
Harvey T Bomgardner	103	15,842	591
David Eugene Reiff	40	16,982	588
Enos N Leinbach	32	16,173	588
Richard L Heilinger	30	15,277	587
Alvin & Marian Martin	39	15,955	586
Twin Maple Farm	48	15,594	585

Wilmer S Reiff	60	16,134	585
Mark Bomberger & Son	68	15,946	584
Fort Zeller Farm	50	15,102	584
Issac E Zimmerman	21	14,472	583
Eugene Martin	92	16,959	583
Donald G Hoffer	46	15,987	581
John Brubaker	50	15,947	580
Norman Kline	82	14,903	573
Luke I Patches	40	15,382	570
Larry G Shuey	63	15,400	569
Irvin Z Brubaker	33	16,456	568
P & Chas Heffelfinger	30	15,594	566
Lester Martin	58	15,091	565
Jesse L Weaver	52	15,379	565
Dol Mar Dairy	83	14,472	564
Marlin D Heisey	39	15,976	562
Melvin Krall	87	15,205	561
Christian High, Jr	62	15,903	561
Mark Copenhaver	57	14,980	559
Bucher Brothers	38	14,929	555
Richard Van Lieu	29	15,157	555
Roy H Weaver	64	14,583	552
James Zimmerman	58	14,851	549
Harvey E Bomgardner	46	14,781	548
Warren Hetrick	36	14,497	545
Clyde E Deck	67	14,212	544
Raymond K Martin	42	14,289	541
Galen Bollinger	131	16,685	541
David E Zimmerman	47	15,286	533
Harold Myer	244	14,903	530
Hollow Pride Farm	37	14,136	529
So Mt Echo Dairy Farm	108	13,729	526
Jeffrey D Rymoff	30	14,934	526
J Calvin Zimmerman	99	14,586	524
Geo & Vincent Arnold	118	13,751	522
Richard Batz	28	14,728	521
John D Bomgardner	47	13,940	521
Raymond H Zimmerman	83	14,116	520
Linford Halteman	41	14,456	520
Irvin & Ella Martin	41	14,730	519
Dale & Darlene Bucher	63	13,793	518
Maurice M Bennetch	133	13,779	514
Cyrus Y Bomberger	192	13,372	514
Amos Balsbaugh Jr	39	13,921	513
Enos N Zimmerman	71	13,027	511
Luke Wise	39	14,544	511
Ray R Sattazahn	105	14,341	509
A Ralph McCrone	33	13,521	505
Russel S Houser	32	13,229	503
David B Lehman	35	14,052	501
Dennis L Showers	41	13,436	492
Kenneth E Ober	36	12,809	478
Robert Sollenberger	36	9,035	471
Cark J Bross	69	12,557	463
James E Gelsinger	52	13,792	463
Thomas E Hostetter	35	11,590	459
John H Tschudy	39	11,237	456
Ralph H Emrich & Sons	96	11,256	446
John H Stick	33	10,433	416

Meritorious lifetime production of cows making over 3000 pounds fat

Owner	Birth Date	Years	Lbs Milk	Lbs Fat
Jacob Smith & Son	5-71	6	91,144	4254
113				

Kenneth Sellers	11-68	8	159,296	6288
Ivett	11-69	8	123,959	5343
Judith	12-70	6	107,085	4704
Kass	11-70	6	106,237	4172
Krissy	11-71	5	106,189	4161
Lana	4-72	5	105,810	3731
Matty	2-70	8	102,819	4159
Kate	12-71	5	101,425	3890
Lou	12-71	5	94,168	4242
Lynn				
Willow Maple Farm				
O Mae	4-66	8	260,526	9428
Manna	12-67	7	160,337	6038
Lillian	11-68	9	147,002	5437
Kendra	7-72	5	135,846	4099
Lassie	11-71	6	130,441	4432
Lil Sam	6-72	4	115,469	3643
Cely	7-73	4	101,543	3987

(Turn to Page D13)

ATTENTION FARMERS... FREE ESTIMATES ON RODENT CONTROL

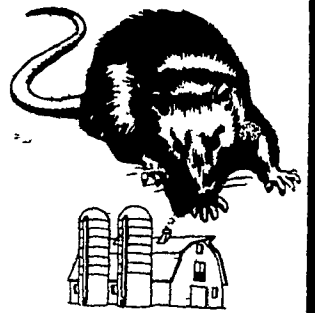

RODENTS carry diseases which can endanger the health of your flocks. Your business is raising the flocks. Ours is protecting them.



1278 Loop Rd.
Lancaster, Pa. 17604
717-397-3721

Since 1928
Pest control is too important to trust to anyone else

DRAINAGE PROBLEMS?



COCALICO EQUIPMENT HAS THE TWO MACHINES TO HANDLE YOUR DRAINAGE PROBLEMS.

★ Both Machines Equipped with Laser Beam Grade Control

Drainage Pays High Returns

Investment	Typical Annual Return
Land Drainage	21-46%
Farm Buildings	3-23%
Farm Land	11%
Stocks	7-4%
Bonds	6.1%

COMPARE

Even with the conservative figures shown here, it's obvious that land drainage should top farmers' lists of investment priorities.

★ We Stock Heavy Grade Tubing which Exceeds SCS Specifications. In sizes 4", 6", 8", 10" and 12".

NOW AVAILABLE
15" & 18" Tubing

★ Also Pipe And Fittings For Tile Outlet Terraces.

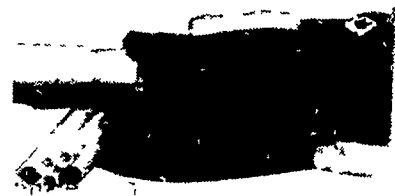

COCALICO EQUIPMENT CO.

DRAINAGE & EXCAVATING
RD #3, DENVER, PA 17517

PH: 215-267-3808

SILAGE AND FEED CARTS

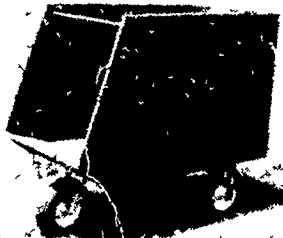

34" Wide, 62" Long,
53" high, capacity (to feed 35 to 40 Cows)
16" Ball Bearing wheels
For very easy handling



28" wide, 60" long,
35" high, capacity 600 lbs
Choice of 10" pneumatic or semi-pneumatic wheels

MANY OTHER SIZES AVAILABLE

We Also Manufacture Swivel Casters for 16", 12" and 10" wheels
MANUFACTURED AND DISTRIBUTED BY
SCENIC ROAD FARM SUPPLY

3539 Scenic Road Gordonville, Pa 17529
2 1/2 Mi Southwest of New Holland,
1 1/2 Mi. N of Intercourse

— AUTHORIZED DEALERS —

AARON S. GROFF & SON
RD #3, Ephrata, PA 17522
PH (717) 354-4631

ATLEE F. REBERT
RD 2 Littlestown, PA 17057
PH (717) 359-5863

IRVIN J. PEACHEY
Star Route, Box 35
Belleville, PA 17004
PH (717) 483-6714

FARM BUREAU
Mill Street
Dublin, PA 18917

LAPP SHARPENING SERVICE
Gibble Road,
Route 2, Box 276
Myerstown, Pa 17067

FARM BUREAU
115 Washington Ave
Souderton, PA 18964
PH (215) 273-4355

LAPP'S HARDWARE & DAIRY SUPPLIES
Box 96, Loop Rd, RD4
Quarryville, PA 17566

ROBERT GUTSHALL
RD 1212 Womelsdorf, PA
19567
PH (717) 933-4616

CHESTER INGRAM
Hublersburg RD 2
Belleville, PA 16823
PH (814) 383-2798

DELIVERIES AVAILABLE