

# Berks beef show

(Continued from Page D2)

and Lancaster, for .80 per pound.

Following are the show results.

**Medium Lightweight**  
1 Elaine Heffner Fleetwood 2 Mike Rarick Reading 3 Joel Burkholder Fleetwood

**Heavy Lightweight**  
1 Liane Haas Douglasville 2 Kenianne Rarick Reading 3 Lori Rabenold Kutztown

**Champion Lightweight** Liane Haas  
**Reserve Champion Lightweight** Kenianne Rarick

**Light Mediumweight**  
1 Sarah Hoffman Barto 2 Greg

Strickler Bernville 3 Kuren Rabenold Kutztown

**Medium-Mediumweight**  
1 Mike Strause Hamburg 2 Michelle Harley Douglasville 3 Jan Adam Hamburg

**Heavy-Mediumweight**  
1 Lynn Lorah Oley 2 Christine Hoffman Barto

**Champion Mediumweight** Lynn Lorah  
**Reserve Champion Mediumweight** Sarah Hoffman

**Light Heavyweight**  
1 Carol Strause Hamburg 2 Darlene Dietrich 3 Wilson Hoffman Barto

**Medium-Heavyweight**  
1 Andy Haas Douglasville 2 Kirk Fisher Oley 3 Greg Zook Oley 4 Marianne Yanos Douglasville

**Heavy Heavyweight**  
1 Kent Fisher Oley 2 Glenn Heffner

Fleetwood 3 Cheryl Adam Hamburg  
**Champion Heavyweight and Grand Champion** Carol Strause

**Reserve Heavyweight and Grand Reserve** Darlene Dietrich

**SHOWMANSHIP AND FITTING**  
**Showmanship 8 years to 11**

1 Marianne Yanos 2 Andy Haas 3 Greg Strickler 4 Glenn Heffner 5 Lori Rabenold

**Fitting 8-11**  
1 Kent Fisher Oley 2 Greg Strickler 3 Lori Rabenold 4 Andy Haas 5 Marianne Yanos 6 Glenn Heffner

**Showmanship 12-16**  
1 Kenianne Rarick 2 Kirk Fisher 3 Mike Rarick 4 Sarah Hoffman 5 Lynn Lorah

**Fitting 12-16**  
1 Kenianne Rarick 2 Kirk Fisher 3 Lynn Lorah 4 Michelle Harley 5 Karen Rabenold

**Showmanship Over 16**  
1 Darlene Dietrich 2 Liane Haas 3 Carol Strause 4 Mike Strause 5 Ronald Heffner 5 Christine Dietrich 7 Cheryl Adam

**Fitting Over 16**  
1 Carol Strause 2 Darlene Dietrich 3 Liane Haas 4 Mike Strause 5 Ronald Heffner 6 Christine Hoffman 7 Cheryl Adam

Judging the show for the 4-H members was Max Smith of Lancaster County extension service. A total of 27 steers were sold for an average price of 82 cents per pound with the Grand Champion and 79 cents per pound without the Grand Champion.

Several other steers were shown but retained for exhibition at the 1981 Farm Show. These animals will be shown by Ronald and Jim Heffner, Fleetwood; Kenianne Rarick, Reading; Troy Werley, Leesport, and Kent Fisher, Oley.

Buyers of the market steers were Erb and Henry, New Berlinville, National Bank of Boyertown, Reading Bone Fertilizer, Leesport Market Restaurant, Marvin Frenz, Coopersburg, F M Brown's Sons, Birdsboro; Adams Hotel, Hamburg, Dietrich's Meat Market, Lenhartsville, FMC Corp., Deutsch, Festger, McFetridge,



Carol Strause, Hamburg, showed the Grand Champion Market Steer, an Angus Chianina cross, at the Berks 4-H beef roundup.

Associates, Allentown, Levern Richards, Boyertown; Adam Butz, Jr., East Texas; Baums Meat

Packing, Landisville; Iron Horse Restaurant, Alburtis; David Heintzelman, Lehighton, Kutztown

Grange; Peter Brothers Meats, Lenhartsville; and A.F. Moyer Packing, Souderton

## Thomasville 4-H meets

THOMASVILLE — Members of the Thomasville 4-H Club held a hayride and weiner roast at their October 28 meeting held at the Rodney Eisenhart Farm, Thomasville RD1.

Club winners in the county 4-H cookie sale are Michelle Lehigh, fifth, and Susan Eisenhart, ninth in the top ten. Placing in the top fifty

salespersons are Beverly Eisenhart, Mike Welsh, Roy Thompson, Jon Haskins, Ronald Horn and Vicky Seibert.

Club members will be entertaining guest of the Homewood Retirement Center, Hanover, on November 22 and will also be making Christmas decorations for their rooms.

A leader, teen leader, and officers meeting will be held at 7:30 p.m. on November 16 at the home of Sara Eisenhart to plan activities and programs for 1981.

The next meeting of the club will be a family covered-dish supper and achievement night on November 22.

## "CONTACT-US"

For  
"MANURE PIT ELEVATORS,"  
AND PROPER PIT DESIGN  
TO USE AMPLE BEDDING

WE ALSO BUILD  
ROTO BEATERS  
COMBINATION MOWER UNITS  
SILAGE CARTS ETC.

LARGE  
SELECTION OF WISCONSIN  
AND ALLIS CHALMERS  
POWER UNITS IN STOCK

SHEARING AND PRESS WORK,  
MACHINE WORK AND  
FABRICATING

## SMUCKER

WELDING & MANUFACTURING  
2110 ROCKVALE ROAD, LANC PA 17602  
PH 687-9198

# COMPLETE BUILDING SYSTEMS FOR ALL LIVESTOCK NEEDS

• DAIRY • BEEF • POULTRY • SWINE  
• HORSE BARN • ALL PURPOSE BUILDINGS

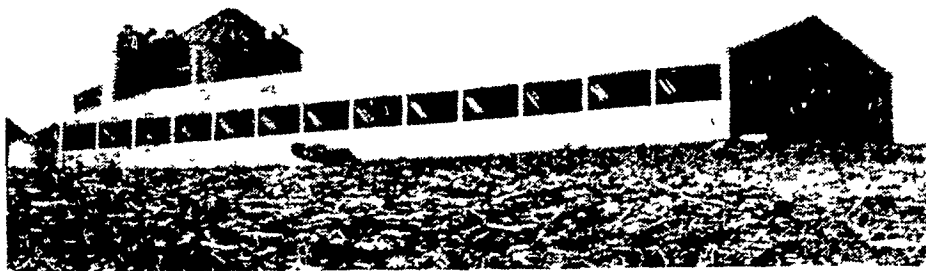

OUTSIDE ▲

GROWING &  
FINISHING  
UNIT



INSIDE ►

## WICKES LUMBER

Call or Write To Us  
Rt. 272 & Garden Spot Road  
Ephrata, PA 17522

717-733-6521  
717-394-9325

OR

MERVIN MILLER — 717-626-5204

## SWINE BUILDINGS

- ★ GESTATION
- ★ FARROWING
- ★ NURSERY
- ★ GROWING & FINISHING UNITS

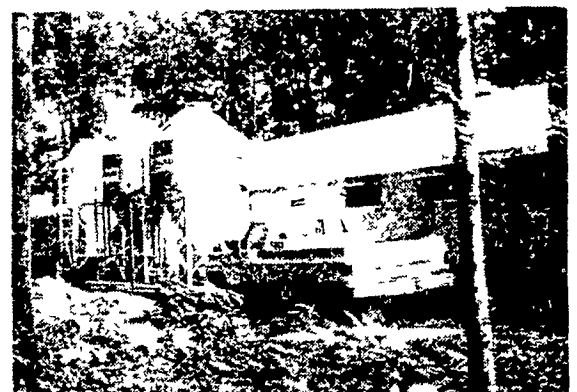

Gestation, farrowing & Nursery Building

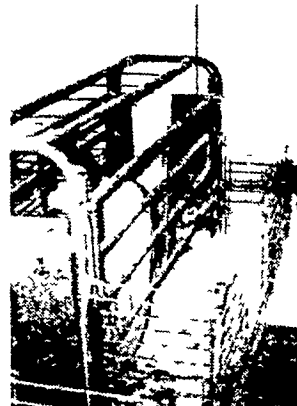

Farrowing Pen



Nursery Pen

WE HAVE A SKILLED CREW AVAILABLE FOR ERECTION IF DESIRED

CALL FOR ESTIMATES ON OUR LOW  
PRICED, HIGH QUALITY BUILDINGS