

Public Sales Register

Closing Date - Monday, 5:00 P.M.
of each week's publication

SAT NOV 15 - 6:30 P.M. Danville Livestock Market, horse sale. Located Old Route 11, Danville, PA. Melvin M. Lehman, owner.

SAT NOV 15 9:00 A.M. Public Sale of Real Estate, Antiques, Collectibles and Household Items. Located in the Village of Nuremberg, PA, 10 miles west of Haxleton, PA. Take Exit 41 off I-81 west on Rt. 924. Follow Auction signs day of sale. Dockey & Dockey Auctioneers.

SAT NOV 15 - 11:00 A.M. Public Sale of Farm Equipment, Household Items, Collectibles. Held in Mahantongo Valley, 3 miles south of Pitman, 3 miles north of Haxleton, 1 mile south of Purple Pump Bar. (Watch for auction signs day of sale along Rt. 125) Clement O. Wolfgang, Owner. George and Mike Deibert Auctioneers and Realtor.

SAT NOV 15 - 9:30 A.M. Public Sale of Real Estate, Shop Tools, Garden Tractor, Antiques and Household Goods. Located approx 1 mile off Rt. 30, west of Thomasville, turning across from the Paradise Elem School on Lake Rd., York Co., PA. Thomas M. Altland, Owner. Bob and Tom Sechrist Auctioneers.

SAT NOV 15 9 A.M. Public Auction of Valuable Real Estate and Personal Property. Located 5 miles northeast of Bedford, Pa. Bedford Co. 4 miles east of Bedford turnpike interchange at the late John A. Dively farm. Stanley Claycomb and Linda Muir, Auctioneers.

SAT NOV 15 - 2:00 P.M. Public Sale of Real Estate, Antiques, Tools, held at 523 West Washington Ave., just west of Laysers Flowers, Myerstown, Jackson Twp., Lebanon Co., PA. Conditions by Mabel F. and Alvin K. Haak Sr. G. Harvey Weik Auctioneer.

SAT NOV 15 - Public Sale of Antiques, Glass, China, Etc. Held in Adamstown Fire Hall, Adamstown, PA. H.H. Leid Auction Service.

SAT NOV 15 9:30 A.M. Complete Liquidation Smith's Modern "A" Quality Dairy located in Lebanon Co. between Palmyra and Mt. Gretna, just off Rt. 117, from Rt. 422 take Rt. 117 1/2 miles to Beech Rd., turn left on Beech Rd., go to dirt road to sale site. Smith's Dairy Inc. Owners Kerry A. Pae Auctioneer.

SAT NOV 15 - 9:30 A.M. Public Sale of Antiques, Garden Equipment, Household Items. Located Rd. 24, York, PA (1 mile east of Hellam, along old Rt. 30 Estate of Allen Gromling Blaine N. Rentzel Auctioneer.

SAT NOV 15 10:00 A.M. Public Sale of Power Farm.

Machinery, Antiques, Household Goods, Misc. Tools & Etc. Held at the farm, 4 miles NW of Oxford, PA, turn off Pine St. Bellbank, 9 Points Rd., east on Jackson School Rd., 1st farm left after high tension line. Lower Oxford Twp., 26 miles south of Lancaster. W. Fred & Mildred E. Earhart Owners. Whiteside Auction Service.

SAT NOV 15 10:00 A.M. Public Sale of Personal Property. Located 3 miles south of Bowmanville, take Black Creek Rd., west off Rt. 625, turn right on Center Church Rd. to sale. Terms by Katie M. Weaver Elton and Alvin Horning Auctioneers.

SAT NOV 15 9:00 A.M. Large Public Sale of 72 Acre Farm, Tractors, Farm Machinery, Gas Engine, Tools, Corn, Straw, Antiques, Household Goods. Located taking US Rt. 30 east of New Oxford, Pa. turn left (toward Hampton) onto Rt. 94, at Cross Keys, continue 1/4 mile turn right onto Pine Run Rd., continue 1/4 mile, turn left onto Mill Rd., continue straight 6 miles to sale. Mrs. Gerald Krepps Owner. C. David Redding Auctioneer.

SUN NOV 16 - 1:00 P.M. Public Sale of Real Estate.

Located in Clinton Co., PA. Approx 15 miles from Lock Haven, toward Renovo on Rt. 120 watch for signs. Bob, Chuck and Rich Roan Inc. Auctioneers.

SAT NOV 22 - 10:00 A.M. Public Sale of Farm Machinery, Truck, Household, Etc. Located at Rd. 1, Spring Grove, PA. 1.3/10 miles on Martin Rd., south of Nashville, Nashville is located between Rt. 30 and Spring Grove on Rt. 116. Nathaniel G. and Annie R. Martin Owners. Clair R. Slaybaugh Auctioneer.

SAT NOV 22 - 11:00 A.M. Berks County 4H Community Center Dairy Calf Sale, Fairgrounds Mall, 5th St.

Reading Over 100 Registered and Grade calves from top All Sires and Dams to 23,000 milk and 700 fat. All Breeds represented. Proceeds go toward new Berks County 4H Center. Ernest Miller, Sale Chairman.

SAT NOV 22 - 10:00 A.M. Public Sale of Farm Equipment, Shop Tools, Household Items, Builders Materials. Located approx 8 miles north of I-78 (Rt. 22) off 183 near Summit Station on Summer Hill Rd. Wayne Twp., Schuylkill Co., PA. Michael Tirjan Owner. Faust-Kershner Auctioneer.

SAT NOV 22 - 12:00 P.M. Public Sale of 103 Acre Lykens Valley Farm, Held in the Borough of Gratz, Upper

Dauphin Co., PA. South side of Gratz Fair Grounds, Watch for auction sign along Rt. 25. George and Mike Deibert Auctioneers.

SAT NOV. 22 - 9:00 A.M. Public Sale of Horse Drawn Farm Equipment and Some Woodworking Equipment, Located in Washington Twp., Snyder Co., PA. At intersection Rt. 104 and Rt. 35 travel south on Rt. 104, second road left. Turn right at Whispering Spring Fruit Farm, From Meiserville travel 3 miles north on Rt. 104, turn right at Whispering Springs Fruit Farm Signs. Follow sale signs. Mrs. Rufus Brubaker Owner. Auctioneers D. S. Horst and K. S. Brubaker.

REAL ESTATE AUCTION

TWO VALUABLE COMMERCIAL PROPERTIES WITH WESTERN MARYLAND SIDING

ALSO MILKING EQUIPMENT & ROLLING STOCK

KEYMAR & DETOUR, MARYLAND

SATURDAY, NOVEMBER 8, 1980

AT 9:30 A.M. ON THE PREMISES



REAL ESTATE

KEYMAR PARCEL: To be sold at 12:00 noon. All that lot containing seven eighths of an acre, more or less, and improved with a very good brick 2 1/2 story 6,000 sq. ft. feed mill buildings with office, bath, 15,000 bus. grain overhead storage, full concrete floor basement, heavy duty elec. wiring, attached 1,800 sq. ft. 2 1/2 story metal building containing 6-2,000 bus. metal storage grain tanks, also an attached new 1,900 sq. ft. metal & trussed concrete floor truck level warehouse. Also cover sale, corn crib, and in ground truck dump pit. THERE IS APPROXIMATELY 400' R/R SIDING, well, septic systems. This parcel could still be used for feed processing, warehousing, antique retail, and many other productive uses — excellent location.



DETOUR PARCEL: To be sold at 12:30 P.M. All that lot containing one and a quarter acre, more or less, subject to survey, and improved with a 2 story frame 3,700 sq. ft. feed mill building with office, feed mixing and 8-1,200 bus. storage areas, 1 story frame 1,400 sq. ft. stable and a frame 500 sq. ft. garage with approximately 500 ft. of R/R siding. This parcel could afford warehousing with good R/R siding and is out of the Detour flood plain area. Just the salvage value alone of the fine old timber has considerable value.

The above parcels being the remaining land conveyed in fee simple by deed dated December 31, 1976 and recorded in Liber 650, folio 173, one of the land records of Carroll County, Maryland.

NOTE: All in-place milling equipment will be sold in bulk or detail after the real estate has been offered or sold.

EQUIPMENT: 9:30 A.M. 2-Sprout Waldron 2 ton vertical mixers, 1-Sprout 2 ton horizontal mixer, J&B 18" & Ford 16" hammer mills, Woods crumpler, Harvestore crimper, FAIR BANKS & MORSE 40 TON 20 ft. deck balancing truck scales, corn cracker, WEIGH BUGGY, 20 & 15 ft. belt bag conveyor, 2-molasses blenders, molasses pumps, dust collectors, elec. starters, elec. motors, 2 - LARGE GRAIN CLEANERS, 10 & 20 ft. conveyor, 3- 4 & 6" augers, bag carts, beltung gear reduction motors, intercom system, R/R carts, corn sheller, Atrisian mill, fire extinguisher, tires, large selection of NEW & USED LUMBER, SOME ANTIQUE MILLING EQUIPMENT - COLLECTORS ITEMS, 2,500 gal. metal tank, 50 bus. pick-up auger unload, grain box. TRUCKS: 1966 Chev. model 60 2 ton truck w/Sprout Waldron 14 ft. steel dump body & air blower, 1971 Ford F500 1 1/2 ton stake body truck, 1970 Chev. C10 1/2 ton bed pick-up, 1966 GMC 6 ft. bed pick-up, 1962 Chev. 1 1/2 ton stake body truck w/new 6 cylinder engine, 1941 FORD ANTIQUE 1 1/2 TON TRUCK W/1000 GAL. honey tank & 12" diaphragm & 3" suction pump, 1953 Chev. 2 door sedan, (to be sold separately), and many more items too numerous to mention.

TERMS: A deposit of \$6,000 on the Keymar parcel and a deposit of \$3,000 on the Detour parcel in the form of a Cashier's Check only on day of sale payable to the Auction Co. Balance at settlement within 30 days from date of sale. In the event of default the deposit shall be forfeited and the property resold at the risk and cost of the defaulting purchaser or the Sellers shall avail themselves of any legal or equitable rights against the defaulting purchaser. Purchaser shall pay for all costs in connection with the transfer of title of real estate. Sheller shall pay for deed. Purchaser shall pay all other costs as but not limited to financing, mortgage, recording costs, survey if required, attorney settlement fee, required tax stamps, and transfer taxes if any. Taxes and all other public charges against the premises shall be prorated to the date of settlement. Sellers reserve the right to reject any or all bids.

RALPH W. STONESIFER, JR.
JAMES H. STONESIFER,
Owners

Merble N. Wachter, Clerk

HARRY RUDNICK & SONS, INC.

Livestock Sales Every Tuesday
Galena, MD. Phone: 648-5100
TUESDAY, NOVEMBER 4, 1980
At 7:00 P.M.
MONTHLY DAIRY SALE

FEATURING: 20 Open Holstein Heifers.. Plus some Bred & Springing Heifers...
FEATURING: 10 Fresh or Close Springing Cows & Heifers from Virginia...Plus other Consignments
JOE RUDNICK, AUCTIONEER

Lawrence, Leon and Thomas Arnold 16th PRODUCTION

SALE

Yorkshires OF Durocs

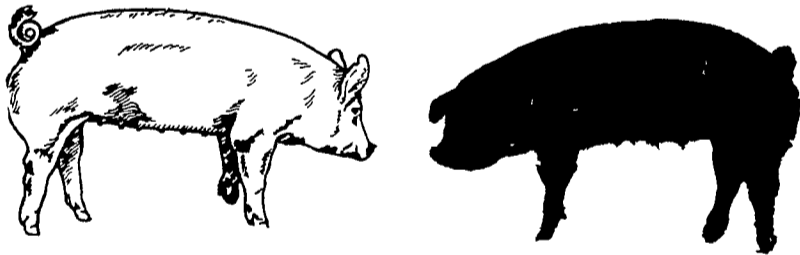

AUCTIONEER, Harry Bachman, Annville, Pa.
40 BRED GILTS
(All gilts are hand mated)

Registered Yorkshire-Registered Duroc
PICK DUE DATES TO FIT YOUR FARROWING SCHEDULE
40 BOARS

25 Yorkshire - 15 Duroc
Seven to eight months old, ready for heavy service
Feeding efficiency Test station information available
42 OPEN GILTS (Ready to breed)

17 Registered Yorkshire - 15 Registered Duroc
10 Crossbred

All animals vaccinated for Erysipelas & Lepto. Negative tested for Brucellosis & Pseudorabies

Friday Evening
November 7, 1980, 6:30 P.M.
SALE TO BE HELD AT THE

Lebanon Area Fairgrounds

(CORNWALL & EVERGREEN ROADS 1 1/2 MILES SOUTH OF)
Lebanon, PA

CATALOGUES AVAILABLE NOV. 1, WRITE TO
LEON L. ARNOLD R.D. 7, Box 705, LEBANON, PA 17042
OR CALL 717-273-5880