

Public Sales Register

Closing Date - Monday, 5:00 P.M.
of each week's publication

SAT NOV 8 - 2:00 P.M. Public Sale of 85 acre Farm, located approx. 8 miles south of Red Lion along Rt. 74 near Collinsville in Chanceford Twp., York Co., PA turn off Rt. 74 at the Laundromat which is Workinger Rd., turn right on Oscar Rd., farm on right E Naomi Warner Owner. Robert L. Sechrist Auctioneer.

SAT NOV. 8 - 10 A.M. 13 acre farm and personal property Located at the junction of Routes 625 and Lauschtown Rd. at North end of Bowmansville, Brecknock Twp., Lancaster Co., Pa. Terms by Heister Z. Witwer Elton & Alvin Horning, Aucts., Horning Farm Agency, Inc

SAT NOV. 8 - 9:30 A.M. Public Auction of Farm Equipment & Dairy Cattle Sale by Howard C & Constine F Miller Located - Take Rt. 419 East from Schaeferstown to Krumstown Rd., turn North to the first farm on left John E & Paul E Martin Auctioneers

SAT NOV 8 - 10:30 A.M. Public Sale of Valuable 50 acre Farm, Location - go North on 7th Street, Rt. 343 to Kimmerlings Rd., go east on Kimmerlings Rd. about 1/2 mile to property Herman Stoner Estate Clayton C Kleinfelter Auctioneer

SAT NOV 8 - 9:00 A.M. Public Sale of Antiques, Household Goods, Good Tools, Baseball Cards, Post Cards, Jewelry & Guns. Located Rd. 1, Conestoga, Lancaster Co., PA corner of River Rd. and River Hill Rd. about 3 miles south of Conestoga or 1 mile north of Martic Forge Sale by Mr & Mrs Charles W Rice Howard Shaub and Roy C Probst Auctioneers

SAT NOV 8 - 9:00 A.M. Public Sale of Antiques and

Household Goods of the Curvin E Finchbaugh Estate Located at 667 South Main St., Red Lion, PA next to the Skat Gas Station Robert L and Thomas H Sechrist Auctioneers

SAT NOV 8 - 9:00 A.M. Public Sale of Oak Furniture, Fruited Dome, Collectibles Located west of Friedensburg South off Rt. 443 at Gardner's Cafe, West off Rt. 183 on Rt. 895 approx. 3 miles to arrow East off Rt. 501 on Rt. 895 approx. 8 miles to arrow in Wayne Twp., Schuylkill Co., PA Jay Riegel Jr Auctioneer

SAT NOV 8 - 9:30 A.M. Public Sale of Farm Equipment, and Dairy Equipment, Located - 419 East from Schaefferstown, or Rt. 419 west from Newmanstown to Krumstown Rd., turn north to first farm on left, Millcreek Twp., Lebanon Co., NJ Howard C and Constine F Miller Owners John E and Paul E Martin Auctioneers.

SAT. NOV 8 - 10:00 A.M. Public Sale of 13 acre farm and personal property, Located at Jct. of Rt. 625 and Lauschtown Rd., north end of Bowmansville, Brecknock Twp., Lancaster Co., PA Heister Z. Witwer Owner Horning Farm Agency, Inc

SAT NOV 8 - 9:00 A.M. Public Sale of Household Furnishing and Antiques Located at 1973 Old Wyomissing Rd., Wyomissing, PA, turn off Museum Rd onto Old Mill Rd., proceed on Old Wyomissing Rd. to sale. Conditions by Jessie M. Hildebrand Paul E Bixler and Gerald G Kramer Auctioneer

SAT NOV 8 - 9:00 A.M. John H Gibble's Public Sale of Farm Implements, Household Goods and Antiques Held on the Premises, 3/4 miles west of 501 on King St., leading to

Prescott, 1/2 mile south of west Myerstown, Lebanon Co., PA, next to Miller's Machine Shop Terms by John H Gibble A Copenhaver & C Wolgemuth Auctioneers

SAT NOV 8 - 10:00 A.M. Public Sale of Real Estate, Antiques and Collectibles and Household Items Located at 322 Church St in Millersburg, PA E Elwood Kepner Estate Dockey & Dockey Auctioneers.

TUES NOV 11 - 10:00 A.M. Public Sale of Equipment, Located 6 miles north of York and 1 mile north of Dover along Rt. 74, York Co., Pa Floyd M Swope Owner Clair Slaybaugh Auctioneer

TUES NOV 11 - 11 A.M. Ger- Rob Holstein Dispersal, Newville, Pa Rt 533 Owners Gerl & Robert Nealy Fred Naugle Pedigrees, Ralph Horst & Art Kling Auctioneers

TUES. NOV. 11 - 11:00 A.M. Public Sale of Holsteins Located in Cumberland Co., 1 1/2 miles west of Newville, 1st farm past the fairgrounds on PA Rt 533 Gerl & Robert Nealy Owners Ralph Horst and V Art Kling managers and auctioneers

WED NOV. 12 - 7:00 P.M. Feeder Sale at Four States', Hagerstown, MD

9THURS NOV. 13 - 11:00 A.M. Public Sale of Farm Machinery for Stover Bros., at 1600 Mearns Rd., Ivyland, Bucks Co., PA, 1/2 mile east of Bristol Rd. Brown Brothers Auctioneers

FRI NOV 14 - 7 P.M. Special Horse Sale at New Holland Sales Stables

FRI NOV 14 - 10:30 A.M. Walk-Way Holstein Benefit Auction, 200 bred heifers, open heifers and calves Located six miles east of Lock Haven at the Walk-Way Dairy Training Center, Pa Route 220, McElhattan-Woolrich exit Harris Wilcox, Inc Auctioneers

FRI NOV 14 - 1:30 P.M. Special Sale of Feeder Cattle and Calves Blue Ridge Livestock Sales, Inc, Charles Town, WV



SPECIAL HOLSTEIN COW SALE

THURSDAY, OCTOBER 30

8:00 P.M. Eastern Standard Time
To be held at Smoketown Quality Dairy Sales Co., 5 miles East of Lancaster, 5 miles West of Intercourse, Route 340.

Two loads of Reg. & Grade cows and heifers out of New England states and Canada. Special mention of Reg. cows, heifers & bulls.

Reg. Born 7-10-74 MD. Gaywinds Merry King. 310d. 18,254m. 706f. - Bred to Merry King Jewel.

Reg. Born 12-6-76 Romandale Reflection Aztec, with a heifer calf by Brysdale Ultimate Len.

Reg. Born 6-22-77 Bishop Walker Nadine Thor.

Grade - Red & White Holstein - 2 yr. old - 318d. 11,568m. 485f., 3 yr. old 267d. - 12,478m. 39t. 490f, with a Grade Red & White Heifer Calf.

Also selling - Seven cows out of one herd. Grades and Purebreds. Most of these are bred back cows.

In addition there are 8 cows from 1 herd, 5 cows from another herd, and 7 cows from another herd selling out of dispersals from New England states.

Two Reg. Red & White Bulls - Ready for service.

Stone - Bro Agro Billy Boy Red.

Stone - Bro A D chess Mike Red. Both sired by Argo Acres Marquis Ned Son. Traced back to Performer.

Cows milked at Regular Time.

Cash or good check night of sale.

Sale by,
GORDON W. FRITZ
717-393-0930



Carl Diller - Paul Snyder, Auctioneers
Henry Kettering - Pedigrees

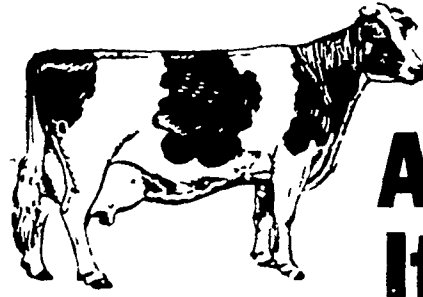

New Holland Sales Stables Annual Dairy Cow Show & Sale It's Show Time In New Holland Wednesday, October 29 - New Holland, PA

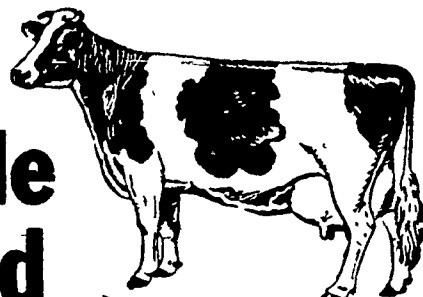

10 miles east of Lancaster, Pa. on Rt. 23

250 Selected Holsteins Sell

Show - 9:00 a.m.

Sale - 11:00 a.m.

Show Cows Sell - 12:00 noon

This sale will feature some of the better Holstein cows selling for type and production. Here is an opportunity to buy quality cows with good udders from some of the better herds in the Eastern U.S. and Canada. Many fresh cows and springs for fall milk.

Our consignors spend a lot of time and effort to get top cows for this special show and sale. If you're looking for the best, don't miss this sale.

In the past years, some of the most exceptional breeders have put a top on their herd from this special sale. Many

registered cows with high classification and full pedigrees selling.

See them judged at 9:00 a.m. by a prominent Holstein judge. Classes to be judged are as follows:

Holstein cow (dry & fresh), Holstein 3-year-old heifer (dry & fresh), Holstein 2-year-old heifer (dry & fresh), mixed breed class (dry & fresh) to included Red & White Holsteins (dry & fresh), and Best Udder (dry & fresh).

All cattle tested for interstate shipment.

For more information contact:
ABE DIFFENBACH
Phone 717-345-4341 (office)

Henry Kettering, pedigrees
NORMAN KOLB
Phone 717-397-5538 (home)