

Cumberland Co. DHIA

(Continued from Page D3)

Paul Stock	7	19,196	36	685	141	4	18,360	39	722
Lou	6	25,803	35	910	150	4	17,299	36	630
Robin	6	18,941	37	710	142	4	18,594	41	763
Nettie	6	20,265	30	606	129	4	17,752	39	694
Cricket	5	23,887	33	785	41	2	15,392	42	651
Pet	3	22,153	34	749	168	2	16,979	37	625
Jinx	3	21,134	44	929	Rodger E Hoke	4	12,985	47	609
Lonnie	3	16,217	40	641	223	4			
Hoppie	3	18,143	35	635	D Clinton Sauder	5	19,613	35	678
Abbey	2	21,806	32	700	Karen	11	18,571	35	645
Bunny	3	18,791	34	639	Fern	3	22,087	33	732
True	3	18,212	34	616	Ella	4	18,050	38	681
Spring	1	20,901	34	712	Twinkle	3	15,870	40	639
Barney	2	17,495	36	629	Patsy	3	14,679	41	606
Coddie	1				Fred B McGillvray	6	16,464	40	654
Paul O Dyarman	5	18,547	33	618	Reba	5	19,261	36	699
Sarah	2	17,101	39	664	Trixie	3	15,637	49	765
Molly	4	18,616	36	666	Lorna	4	18,676	34	641
Edward L Brackbill	7	15,644	45	705	Marcie	3	17,373	36	618
54	5	14,242	47	664	Madam	6	21,512	36	785
Harry & Paul Hoch	7	16,976	38	639	61	7	20,431	31	627
Quinn	8	18,009	38	689	17	5	18,380	33	611
Heiser Farm Dairy	4	20,087	30	600	28	4	18,135	36	650
14	4	18,971	32	606	96	3	19,417	32	622
J. Glenn Glesner	7	17,757	34	604	J Shephard Wolf	4	15,728	38	603
14	5	11,782	51	598	Comette	7	18,928	39	738
76	2	13,283	41	543	Charles L Nehf	3	17,969	36	645
75	7	16,958	45	765	Gypsy	7	17,051	41	691
65	8	19,018	35	669	Marje	5	17,035	39	656
Alfred Garsler	7	15,514	44	684	D T McCullough, Unit 2	7	19,772	34	665
Sugar	8	18,141	43	781	158	4	14,878	47	696
Dandy	6	17,607	37	650	178	5	17,012	39	655
Ember	6	20,431	34	689	Ashcombe Dover Dairy	3	18,306	34	620
Milk Way Farms	4	17,746	42	751	206	9	14,184	44	631
87	4	18,465	39	720	311	9	16,001	43	689
3	4	17,335	42	735	315	6	19,273	32	621
62	7				R 34	4	12,982	48	617
22	6				Paul Basehore	7	22,386	35	779
82	4				Star	6	15,424	39	604
107	4				Cindy	7			
134	4				Lily	6			
136	4				Alice	4			
42	4				Noname	7			
	4				Minnie	6			

Lancaster Farming, Saturday, October 11, 1980—D17

Leroy Showaker & Son	9	18,062	39	712
Linda	8	12,721	53	668
Dream	7	18,464	38	698
Kid	5	20,947	35	733
Eve				
John F Stamy, III	8	17,203	38	654
188	7	15,718	44	687
84	6	16,695	37	625
179	5	15,485	45	692
54	5	17,288	39	671
86	4	14,072	45	640
100	4	18,750	37	703
76	2	18,052	37	659
29				
Carl Kelso, Jr	5	20,776	36	752
42	2	17,328	38	651
108				
John E Lapp	4	20,887	35	728
Honey				
Leroy Chestnut	7	21,357	35	737
3	5	17,360	38	651
7				
Chester C Weaver	9	20,396	35	720
Blacky	5	17,101	36	613
Aster	5	23,599	32	762
Puddle	3	15,535	40	614
Indian				
Robert H. Jamison	6	19,430	32	625
Chris				
Mark E Leinaweaver	9	17,030	38	648
Gent	4	15,620	40	622
Kate				
Oscar Nealy & Sons	8	20,054	37	748
241	3	16,938	35	601
200				
Harold E Weaver, Jr	4	17,316	37	643
11				
Berkheimer Farms	6	15,181	42	643
1	6	19,005	36	692
11	6	19,844	36	716
80	3	20,360	31	640
83	3	18,891	34	643
68	2	18,091	34	618
151				
Stambaugh Farms	7	15,440	42	656
34	10	15,417	40	620
39	6	20,411	32	645
114	5	16,861	39	662
154	6	15,866	40	637
156	5	18,606	33	605
237	7	17,780	34	605
164	6	16,929	41	698
179				
Glenn W Myers	6	18,868	32	601
Starlit	4	15,615	40	622
Cindy	3	20,358	34	684
Marlyn				
Fred & Chris McGillvray	4	21,958	28	614
7				
J Douglas Martin	7	17,493	38	657
7	5	17,570	35	611
90	3	21,100	30	628
33	4	18,323	38	690
7				
John F Stoltzfus	11	14,823	44	645
Bonny	5	18,071	38	687
Daisy	4	20,918	35	741
Cindy				
Lucille Ocker Family	6	14,465	42	612
Ruby	7	17,413	38	669
Maree				
M Thomas Sheaffer	6	19,580	40	791
Martha	1	18,522	37	692
Ginger				
Mains Acres	5	18,276	47	861
82	3	21,009	39	822
100				
Lee A Hoover, Jr	7	16,486	40	654
Kitty				
Nevin Shughart	3	18,554	40	739
Lily	6	19,154	36	686
Jane				

AUTOMATIC GENERATORS

— All Sizes and Shapes —

When the Electric Goes Off . . . And Things Get All Mixed Up . . .

Call 717-274-1483 For A Generator To Turn You On

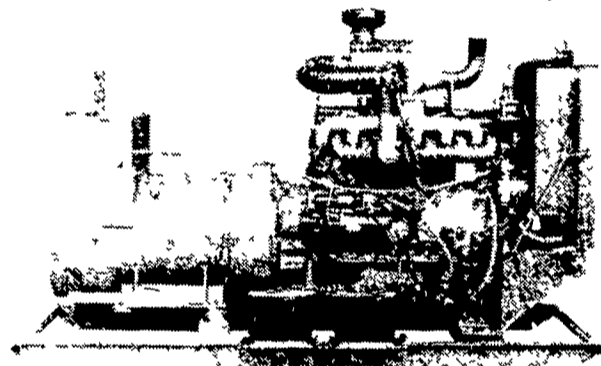

PARTIAL LIST OF NEW & USED UNITS

New

- 265 KW Diesel **SOLD**
- 85 KW Diesel
- 150 KW Diesel
- 125 KW Diesel
- 100 KW Diesel
- 20 KW Gas
- 2 - 85 KW Gas
- 1 (2) - 90 KW Gas
- 2 (3) - 70 KW Gas

USED

- 100 KW Waukesha Gas
- 40 KW Cummings Diesel
- 30 KW Continental Gas
- 12.5 KW Onon Gas
- 10 KW Deutz Diesel
- 10 KW Continental
- 265 KW Cummins Diesel

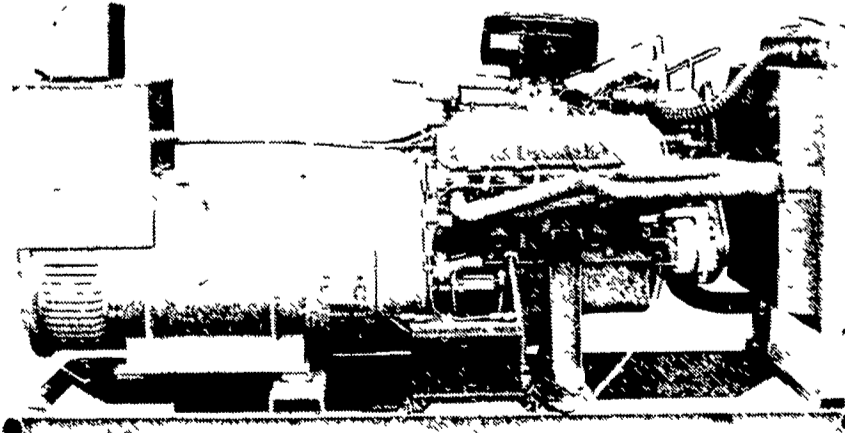
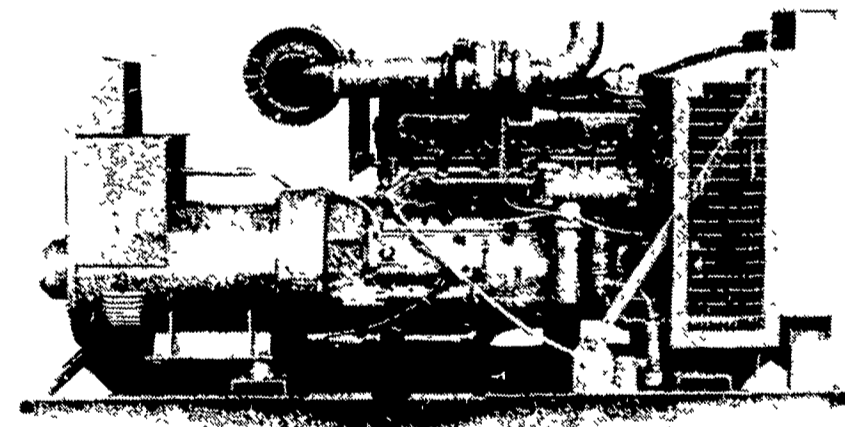

EAR CORN

Paying Top Prices For Good Quality Ear Corn

- Wet or Dry
- No Quantity too large or too small
- Fast Unloading - Dump on Pile & Go
- Easy access - 2.2 miles off 283 bypass-Manheim, Mt. Joy exit
- Daily Receiving 7:30 A.M. to 5 P.M. - unloading evenings & Saturdays by appt.
- Trucks available for pick up at your farm.

Call Anytime For Price 717-665-4785

JAMES E. NOLL GRAIN



— THE ORIGINATOR OF AGRICULTURE SWITCH GEAR —

MAXI-POWER GENERATORS

330 FONDERWHITE RD., LEBANON, PA 17042
LEONARD MARTIN CO 717-274-1483

★ RADIO DISPATCHED TRUCKS ★ 24 HOUR SERVICE

WINGO