

# Several families split Lampeter sheep honors

LAMPETER — A total of thirty exhibitors contended in five breeds this week at the Lampeter Fair for individual breed awards and show awards.

Champion rams were shown by Sam Holmes, Oxford (Dorset), Sharon Ebaugh, Delta (Shropshire), Gerald Rohrer, Quarryville (Southdown) and Jim Stauffer, Lancaster (Suffolk).

Champion ewes were exhibited by Sarah Holmes, Oxford (Dorset); Daryl Schafer, Spring City (Hampshire); Mark Ebaugh, Delta (Shropshire); Barb Rohrer,

Quarryville (Southdown); and Billy MacCauley, Atglen (Suffolk).

Individual market lamb (lightweight) was exhibited by Mary Peiffer. She also showed the second place lightweight market lamb.

Heavyweight market lamb was shown by Debbie Martin, Conestoga. Jr. showman was Greg Esh, Kinzer. Senior showman was Daryl Schafer, Spring City.

Jr. Fitter was Barb Rohrer, Quarryville, and senior fitter was Daryl Schafer.

Schafer, senior fitter and showman also gained first

place in the blocking and fitting contest held Wednesday evening.

Class placings were:

**Ram**  
1 year and under 2  
Dorset - 1 Sam Holmes Shropshire 1 Jim Stauffer; Suffolk 1 Jim Stauffer, 2 Jim Stauffer

**Ram, Lamb, under 1 year**  
Dorset 1 Rob Holmes, Hampshire 1 Denise Ambler; 2 Daryl Schafer, 3 Daryl Schafer, 4 John Muller, Shropshire 1 Sharon Ebaugh, 2 Mark Ebaugh, 3 Chris Ambler; 4 Chris Ambler; Southdown 1 Gerald Rohrer, 2 Nanette Musser, 3 Barb Rohrer Suffolk 1 Billy MacCauley 2 Wayne Hess, 3 Nancy MacCauley

**Champion Ram**  
Dorset 1 Sam Holmes, Shropshire Sharon Ebaugh, Southdown Gerald Rohrer, Suffolk Jim Stauffer

**Reserve Champion Ram**  
Dorset Rob Holmes, Hampshire Daryl Schafer, Shropshire - Mark Ebaugh

Southdown Nanette Musser, Suffolk Billy MacCauley

**Three Ram Lambs**  
Shropshire Mark Ebaugh, Suffolk Billy MacCauley

**Ewe**  
1 year and under 2  
Dorset Sarah Holmes, Hampshire 1 Greg Esh, 2 Monica Esh, 3 Denise Ambler; 4 Denise Ambler; Shropshire 1 Mark Ebaugh, 2 Chris Ambler; 3 Chris Ambler, 4 Sharon Ebaugh, Southdown 1 Barb Rohrer, 2 Gerald Rohrer; Suffolk 1 Billy MacCauley, 2 Nancy MacCauley; 3 Wayne Hess, 4 Jim Stauffer

**Ewe, Lamb, under 1 year**  
Cheviot Donna MacCauley; Dorset 1 Sarah Holmes 2 Helen Holmes, 3 Rob Holmes, 4 Sam Holmes, Hampshire 1 Daryl Schafer, 2 Denise Ambler, 3 Daryl Schafer; 4 Dan Anders, Shropshire 1 Chris Ambler, 2 Mark Ebaugh, 3 Sharon Ebaugh, 4 Ernest Barrett, Southdown 1 Barb Rohrer, 2 Gerald Rohrer; 3 Nanette Musser; Suffolk 1 Billy MacCauley; 2 Jim Stauffer, 3 Billy MacCauley; 4 Nancy MacCauley

**Champion Ewe**  
Dorset - Sarah Holmes Hampshire Daryl Schafer, Shropshire Mark Ebaugh, Southdown Barb Rohrer, Suffolk Billy MacCauley

**Reserve Ewe**  
Dorset Helen Holmes, Hampshire Greg Esh, Shropshire - Chris Ambler; Southdown Barb Rohrer, Suffolk - Nancy MacCauley

**Three Ewe Lambs**  
Dorset 1 Sarah Holmes, Hampshire 1 Denise Ambler, Shropshire 1 Chris Ambler; 2 Mark Ebaugh, 3 Ernest Barrett, Suffolk 1 Billy MacCauley

**Pen of Lambs**  
Hampshire 1 Daryl Schafer, 2 Denise Ambler, 3 John Muller, Shropshire 1 Mark Ebaugh, 2 Chris Ambler, 3 Ernest Barrett, Southdown 1 Gerald Rohrer; Suffolk - 1 Billy MacCauley

**Breeder's Young Flock**  
Dorset - 1 Rob Holmes, Shropshire - 1 Mark Ebaugh, 2 Chris Ambler, 3 Ernest Barrett, Suffolk 1 Billy MacCauley

**Flock**  
Hampshire 1 Denise Ambler; Shropshire 1 Mark Ebaugh, 2 Chris Ambler, 3 Ernest Barrett, Southdown 1 Gerald Rohrer, Suffolk 1 Billy MacCauley

**Get of Sire**  
Dorset - 1 Sam Holmes Hampshire 1 Daryl Schafer; 2 Denise Ambler, 3 John Muller; Shropshire - 1 Mark Ebaugh 2 Chris Ambler, 3 Ernest Barrett, Suffolk - 1 Billy MacCauley

**Individual Market Lamb (Lightweight 75-90 lbs.)**  
1 Mary Peiffer; 2 Mary Peiffer, 3 Bob Herr; 4 Bob Herr; 5 Barb Rohrer

**Individual Market Lamb (Heavyweight 91-130 lbs.)**  
1 Debbie Martin, 2 Jim Stauffer; 3 Steve Appel, 4 Deb Martin, 5 Steve Appel

**Pen of Market Lambs (3)**  
1 Steve Appel, 2 Mary Peiffer, 3 Bob Herr; 4 Irvin Swisher; 5 Jim Stauffer

**Jr. Showmanship (\$ & 2 yrs. experience)**  
1 Greg Esh, 2 Monica Esh, 3 Kim Miller; 4 Irvin Swisher; 5 Barb Rohrer

**Sr. Showmanship (more than 2 yrs. experience)**  
1 Daryl Schafer; 2 Denise Ambler; 3 Nanette Musser, 4 Billy MacCauley, 5 Jim Stauffer

**Jr. Fitting (1 & 2 yr experience)**  
1 Barb Rohrer, 2 Donna MacCauley; 3 Monica Esh, 4 Greg Esh, 5 Irvin Swisher

**Sr. Fitting (more than 2 yrs. experience)**  
1 Daryl Schafer; 2 Billy MacCauley; 3 Gerald Rohrer; 4 Machele Shuey, 5 Denise Ambler

**Blocking and Fitting Contest**  
1 Daryl Schafer, 2 Billy MacCauley; 3 Chris Ambler, 4 Machele Shuey; 5 Gerald Rohrer - SK

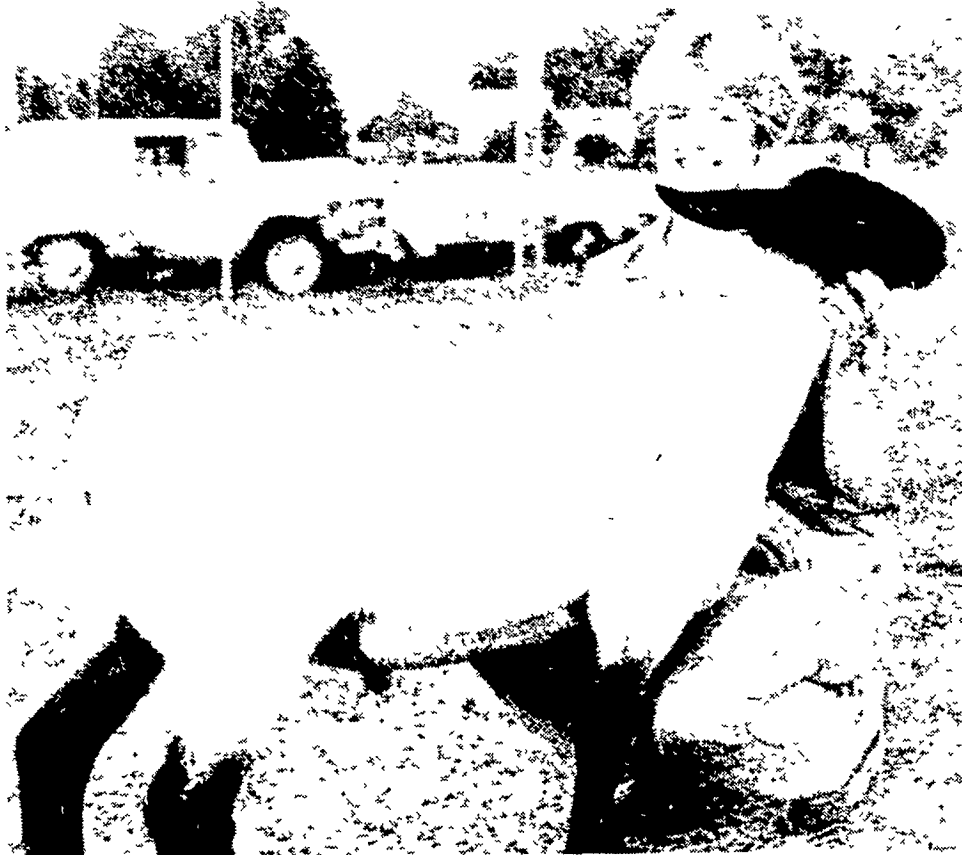

The first-place heavyweight in Lampeter market lamb competition was shown by Debbie Martin, Conestoga.



A special message to farmers who appreciate the difference...

## PRICE vs. VALUE in liquid fertilizer

When the first thing a fertilizer salesman wants to talk about is a "bargain basement price," you can be pretty sure that's all he really has to offer.

We're cost-sensitive at NA-CHURS, too. But because we're dedicated to selling *quality*, we like to discuss *value*—at a fair price. Here's what NA-CHURS has to offer:

- Highest quality product.** Remember, first, that NA-CHURS liquid fertilizer is a precisely-formulated, complete liquid plant food — not just a blend of raw materials. Just because another fertilizer may have the same basic NPK ratio, *does not* make it the "same" fertilizer. That's because NA-CHURS starts with only the highest-quality raw materials. These are formulated into a *solution* that won't separate and settle out like many poor-quality, suspension liquids. That's why NA-CHURS stores safely over winter, giving you the advantage of lower fall prices and planting time application as early as you're ready.
- Extra service — at no extra cost.** NA-CHURS customers know that what comes with a fertilizer is just as important as what goes in it. The NA-CHURS Program includes year 'round extra services — *all at no extra cost*.

- Farm storage tanks are supplied. No charge!
- Delivery is arranged at your convenience. No charge!
- Your NA-CHURS Representative assists with installation and calibration of liquid equipment. No charge!
- Follow-up service. Your NA-CHURS man is on hand throughout the growing season — to help your crops reach full yield potential.
- Special credit terms and discounts are an important part of the NA-CHURS program. You help us plan for production, and we'll help you save money.

These are just some of the *extras* that we call *SERVICE* — to help you achieve optimum yields and after-cost profits. That's what the NA-CHURS program is all about. See your NA-CHURS man and talk about the *real* differences between price and value.



Home Office 421 Leader Street  
Marron, Ohio 43302

### CONTACT A NA-CHURS REPRESENTATIVE:

- JOSEPH SEGUINE JR. Phone 215-536-2796
- LARRY REAM Phone 814-395-5030
- EARL KAUFFMAN Phone 717-834-5919
- HENRY OWINGS Phone 301-848-9224
- BURTON W. LAMENS Phone 717-362-9033

LN-80F-2

NA-CHURS and  are trademarks of the NA-CHURS Plant Food Company 1980



"Farm Alarm II™, MinAlert™, and Farm Sentry™ can keep you out of a heap o' trouble!"

*Joe Higgins*  
National Safety Sheriff

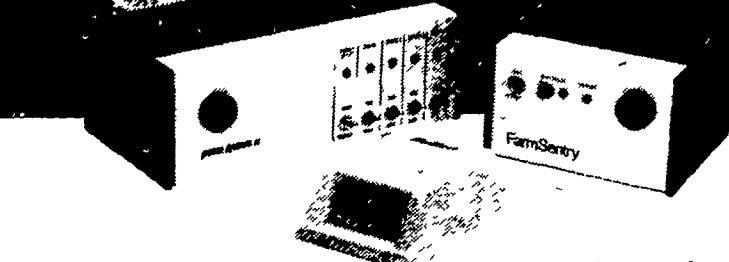

Sheriff Joe is right. No confinement building or farm is safe without these advanced farm monitoring systems. They warn against power failure, fan failure, temperature extremes,

unauthorized entry, fire and theft. Even alert you when strangers approach your farmstead.

Better safe than sorry. Stop in and see us for full details.

Available From:

**FARMER BOY PRODUCTS**  
457 E. Main Ave.  
Myerstown, Pa. 17067  
717-866-5692

**S & S DISTRIBUTORS**  
Box 68  
Schickshinny, Pa. 18655

**NORTHEAST AG DIVISIONS INC.**  
208 E. Main Street  
Mt Joy, PA 17552  
717-653-8001

**THOMAS FARM SYSTEMS, INC.**  
2025 Horsehoe Rd.  
Lancaster, Pa. 17601  
717-299-1706

**CREUTZBURG, INC.**  
Lincoln Hwy East  
Box 7  
Paradise, Pa. 17562  
717-768-7181

**LONGACRE ELECTRICAL SERVICES, INC.**  
602 Main St.  
Bally, Pa. 19503  
215-845-2261

**UMBERGER'S MILL**  
Fontana, Pa. 17042  
717-867-5161

**CUMMINGS & BRICKER**  
Batavia, NY  
716-343-5411

**CUMMINGS & BRICKER**  
Carlisle, PA  
717-249-6720

**All AGWAY, INC. Stores**