

Yes, we have the famous **TROY-BILT ROTO TILLER**

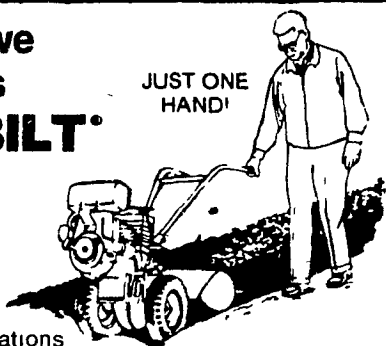

- Free Demonstrations
- Trade-ins welcome
- Financing Arranged
- Factory Authorized Sales & Service

BUY NOW - AT SPECIAL FALL PRICES
Lower Than Direct Factory Price
Authorized Troy-Bilt Dealer

Hollinger's
717-738-1131 FARM MARKET
1755 WEST MAIN ST
1 mi. west of Ephrata on Rt. 322

- BARN PAINTING
- ROOF PAINTING
- BIN PAINTING
- MASONRY & EPOXY COATING

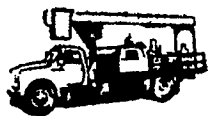

- Sandblast preparation

All work is guaranteed satisfactory.
"Call the Country Boys with the Country Prices"

GEBHART'S
SPRAY PAINTING
AND SANDBLASTING

Agriculture - Industrial - Commercial
Box 145A, R.D. 4
Hanover, PA 17331
Ph: 717-637-0222

WYSOX — Lehan R. Power, Jr., recently appointed farm management extension agent for the Northern Tier Extension Region, was introduced to the Bradford County Extension Service Executive Committee at their regular September meeting held in the Extension offices in Towanda.

Orville Yoder, Bradford County Agent explained that Power will conduct educational programs in Bradford, Sullivan, Susquehanna, Tioga, and Wyoming Counties. He is headquartered in the Regional Cooperative Extension Service office in Wysox, Bradford County.

Power will be available to help individuals with tax assistance and tax management questions. He will be conducting meetings in estate planning; a seminar to acquaint bankers with farm financial problems; and a three day school on farm management record keeping for young farmers.

A native of Arlington, Massachusetts, he received a Bachelor of Arts degree from Northeastern University in 1968, majoring in business administration

Northern Tier names new management agent

and a Bachelor of Arts degree in agricultural economics in 1978 from the University of Massachusetts. He is completing requirements for a Master's degree, also at the University of Massachusetts.

Prior to being named to the Penn State Extension staff, he was teaching and research assistant and an occupational therapy aide. He also served as an officer in the U.S. Army.

Power is a member of the American Agricultural Economic Association, American Economic Association and Northeast Association of Agricultural Economists.

He is married to the former Leslie Kramer, an artist and printmaker. They reside in Athens, Pennsylvania.

Jeff Hale, of Rome, chairman of the Executive Committee, welcomed Power to the Extension staff.

In other business, the annual dinner meeting for the Bradford County Extension Service Community was planned tentatively for December 11 with a program on Wild Turkey. A planning committee was appointed.

The objectives of the education programs conducted by the extension

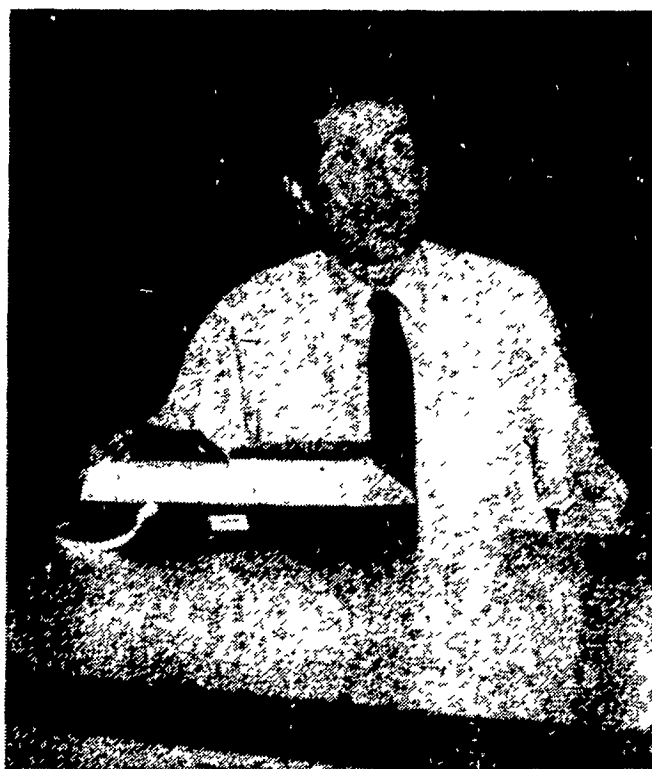

Lehan R. Power, Jr., is the new Farm Management Extension Agent for five Northern Tier Counties. Headquartered in the Regional extension service office in Wysox, Bradford County, he is available to give assistance to farmers in any area of farm management. Powers is shown with a new T159 computer recently purchased in Bradford County to assist in answering problems quickly.

service are to improve the income-producing skills and quality of life of both rural and urban people.

Rhoads Feed Mill buys champion

BLOOMSBURG — Jerry Rhoads, Rhoads Feed Mill, Milton, purchased the Grand Champion market lamb shown by Kimberly Smith, Milton at Bloomsburg Fair. The \$1.65 per pound price was a record.

Sam Creveling's Reserve Champion sold to William

Cole, Danville at \$1.10 per pound.

Twenty-one participating lambs were sold to the following buyers: Danville Cattle Company; Oscar Baumert, Herndon; Keister's Middleburg Auction; Snyder's Meat Market, Sunbury; Green

Leaf Fertilizer Company, Danville; M.L. Bowersox, Penns Creek; Gordon Gee, Tioga County; Cole's Hardware, Danville; Eddie Mellar, Bower, New Jersey; Charles Chapman, Benton.

County Agent Leonard Yearick reported the sale averaged 85 cents per pound without the Champion's prices, a very satisfactory sale. Robert Houston, Columbia County Agent, served as show chairman. The sale was auctioned by Mark Glick, well-known local auctioneer.

OIL PRICES:
50¢ - 65¢ - 85¢
95¢ - ???

How Much Will You Pay?

GEO THERMAL ENERGY

- Utilize The Ground Water Heat on Your Property ... Wells, Ponds, Pools, etc.

40% TAX CREDIT

★ Heat ★ Cool

★ Provide Domestic Hot Water For Less Than 1/4 The Cost of Oil

★ Air or Hot Water Systems

AVERAGE OPERATING COSTS...LESS THAN \$400 PER YEAR!

For Information, Contact:

C.M. DAVID & ASSOCIATES, INC.

400 N. Race St.
Richland, PA 17087
717-866-7588 (Call)
717-272-8580 Collect

— OR —

HAROLD C. FOSTER

Box 96A
Star Route
Huntingdon, PA 16652
814-643-0248
(Call Collect)

GROUND WATER HEAT PUMPS!

MGS Trailers

NEW AND USED TRAILERS
OVER 59 VARIETIES
INSPECTORS
REPAIRS
ACCESSORIES

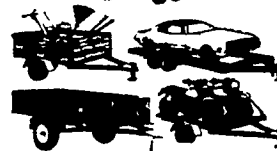

TRAILERS UNDER 20,000 GVWR
UTILITY AUTOMOBILE, MOTOR-CYCLE, SNOWMOBILE, DUMP LAWN AND GARDEN SMALL EQUIPMENT AND CUSTOM DESIGNS



— DEALERS —

ARCTIC CAT SALES & SERVICE
R D 1 Highpoint Rd
Cochranville Pa
215/593-6280

MGS TRAILERS
R D 3 (Near Zinn's Diner)
Denver Pa
215/267 7528

MELLOT BROS TRLR. SALES
R D 2 (Rt 272 N)
Willow Street, Pa
717/464-2311

WHITE OAK LAWN & LEISURE
329 W High St., Manheim, Pa
717/665-4627