

Schuylkill County DHIA Monthly Report

August 1980

The following herds are reported from the IBM report for August, 1980. A total of 1225 cows were tested. Only herds averaging 1.4 pounds of milkfat per cow per day or over, and on an official program are reported.

The report on individual cows includes only those reported and producing over 600 pounds of milkfat

OWNERS	NO. COWS	LBS. MILK	LBS. FAT
Miller & Rex	34 0	55.1	2 25
Heisler Brothers	65 5	50 0	1 95
Clark Reiner	20 0	53.0	1 95
Paul & Ken Wagner	58 8	50 3	1.90
Suntrail Dairy Farm	45.0	48 7	1 82
John P. Leatherman	51.8	48 2	1 77
John P. Leatherman	51.2	46.7	1 77
Bruce Leatherman	51 0	47.6	1 75
Richard Kreager	43.3	43 9	1 65
Wilbert Moyer	39 3	43 3	1 65
Elam Z. Stoltzfus	35 4	47 1	1 63
Marlin L. Leshner	34 5	43 5	1 61
Snyder Brothers	85 4	46 1	1 60
Franklin Troxell	44 0	41 9	1 60
Elam Z. Stoltzfus	35 0	42.9	1 60
Raymond Reichwein	24 1	39 4	1 55
William R. Daubert	83 8	43 0	1 50

Irvin Hepler	35 2	39 5	1 50
George Hinkle	60 4	39 9	1 46
Paul Heisler	50 9	38 2	1 43
Carl & Dale Heisler	60 6	46 2	1 42

Thirty-five cows finished lactation records with 600 pounds of milkfat in August. The records are based on 305 days or less.

OWNER NAME or NUMBER	AGE	LBS. MILK	LBS. FAT
Heisler Brothers Stella	6-2	23,228	911
John P. Leatherman Barb	5-5	24,943	900
William R. Daubert Rox	2-11	18,933	898
John P. Leatherman Ann	8-1	22,828	873
William R. Daubert Ada	8-11	19,317	873
John P. Leatherman Scamp	2-11	16,208	870
Miller & Rex, Inc. Janis	2-0	18,958	811
Suntrail Dairy Farm Ollie	5-0	20,611	810
Franklin Troxell Opal	10-2	17,918	780
Miller & Rex, Inc. White	4-0	18,695	734
Martin L. Daubert Connie	8-11	16,686	709
Carl & Dale Heisler 57	3-0	17,532	701
Franklin Troxell Sandy	4-7	19,367	699
Paul Heisler Cindy	9-2	21,603	696
Martin L. Daubert Misti	4-5	15,382	696
William R. Daubert Eileen	3-7	15,657	694
Emmett W Rhein Gail	3-9	13,243	691

(Turn to Page D5)

An Automatic COAL-WOOD FURNACE with ROTARY GRATE? GREAT!

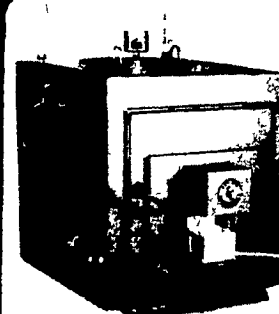

AN ESHLAND INNOVATION... WORKING FOR YOU!
These units are designed for burning both Coal and Wood with maximum efficiency and convenience.
The conditions for burning these two fuels are considerably different and Eshland designers met the challenge.

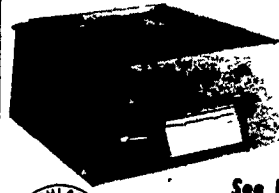

The **AUTOMATIC DUAL DRAFT** system, and unique **ROTARY GRATE** make it extremely convenient and easy to switch from one fuel to the other and **THERE'S MORE** like,
• Large Capacity 40 & 55 Gal Models
• Aquastat Controls
• Available in two parts for easy handling and installation
• Economical source of domestic Hot Water

See Us TODAY For All The Details!

Visit Us at the New Holland Fair October 1 - 4



ALTERNATIVE ENERGY SYSTEMS
Allen W. Lawver
381 E. Jackson Street
New Holland, Pa. 17557

FOR FREE HEATING SURVEY & ESTIMATE CALL 717 354-0412

Dealer for Multi Fuel Central Heaters Wood & Coal Stoves Solar Panels & Wind Generators

SALE!

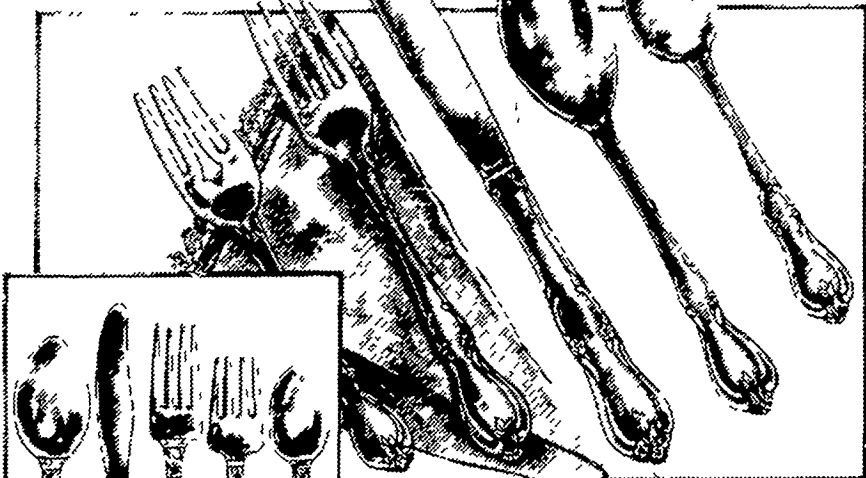

Save on elegant Oneida tableware while you're saving at First Federal.

At First Federal we make it easy to build a complete service of fine Oneida stainless tableware for six or eight or as many as you like. Every time you add \$25 to your account you may purchase a place setting — or a set of accessory pieces — at specially reduced prices (see chart). But hurry you only have till November 30, 1980 to set your table.

Choose from the classic traditional styling of *Briarwood* or the elegant modern lines of *Brookwood*. Both beautiful and durable and equally appropriate for everyday meals or special occasions.

And while you're enjoying your new Oneida tableware your savings will also be earning the highest interest rates allowed by law. So stop in today at any of our eight offices and start building your collection as you build your savings.

(1) 5 Piece Place Setting	\$4.95
1 Dinner Fork 1 Dinner Knife	
1 Salad Fork 1 Soup Spoon 1 Teaspoon	
(2) 4 Iced Teaspoons	\$4.50
(4) 4 Teaspoons	\$3.95
(5) 3 Piece Hostess Set	\$4.95
1 Cold Meat Fork 1 Gravy Ladle	
1 Pierced Tablespoon	
(6) 4 Piece Completion Set	\$4.95
1 Sugar Shell 1 Butter Knife	
1 Tablespoon 1 Pierced Tablespoon	
(7) 3 Piece Serving Set	\$4.25
2 Tablespoons 1 Pierced Tablespoon	
(8) 4 Steak Knives	\$7.50
(9) 4 Cocktail Forks	\$4.50
(10) 2 Piece Carving Set	\$10.95

Prices Do Not Include State Sales Tax
Limit one free gift per family please

First Federal SAVINGS AND LOAN ASSOCIATION OF LANCASTER

23 East King Street Lancaster Phone 393-0601

- 69 E. Main St. Lititz Phone 626-0251
- 335 Fifth St. Quarryville Phone 786-1010
- 519A Leaman Ave. Millersville Phone 872-4665
- 100 E. Main St. New Holland Phone 354-4427
- 24 E. Main St. Mt. Joy Phone 653-8121
- East Towne Mall Office Phone 393-0488
- Park City Center Lanc. (In Sears Mall) Phone 299-3745

GOOD NEWS! SAVE ON ALL MORTON BUILDINGS WATCH THIS SPACE FOR THE NEXT FEW WEEKS FOR EXAMPLES OF THE HUGE SAVINGS:

**36' x 36' Stall Barn 2 12' WIDE
DOUBLE END DOORS 5 ROWS 2 x 12 LINER CUPOLA
AND INSULATED ROOF 9' HIGH SIDE WALL**

\$7464.

NO TAX
NEED BE
ADDED

To take advantage of this offer, we ask the following: Provide a level building site; furnish unloading help; participate in our 3 payment plan; accept delivery and erection at Morton Buildings' convenience. Note: travel expenses will be added if your building site is more than 40 miles from the sales office. Offer subject to change without notice.

FREE WEATHER VANE WITH EACH BUILDING PURCHASED

CALL COLLECT
OR WRITE
TODAY

Serving Central PA
and Maryland
RD 4, Box 34A
Gettysburg, PA 17325
Ph. 717-334-2168

Serving Eastern PA
and New Jersey
Box 126
Phillipsburg, NJ 08865
PH: 201-454-7900



Serving North
Central PA Area
P.O. Box 937
State College, PA 16801
Ph: 814-383-4355

Serving Virginia
P.O. Box 529, 133 W. Davis St.
Culpeper, VA. 22701
Ph: 703-825-3633