

REAL ESTATE

SEE CATALOG! Describing numerous Pennsylvania farms, camps, acreage tracts, cottages, homes and businesses. Write Dept. LF-9, WEST REAL ESTATE AGENCY, INC., 2728 Murray Ave., Pittsburgh, Pa. 15217.

**POULTRY FARM**

Chenango Co., NY

144 acres, main building caged for 20,000 birds with auto. feeding. 28x144 2 story brooder house, also 34 cow tie stall dairy barn, nice 5 bedroom 2 bath home. All for \$125,000.

Roger McKee  
Cincinnatus, NY  
13040  
607-863-4181

**ECHO VALLEY  
EASTERN  
POCONO  
MOUNTAINS  
MONROE  
COUNTY**

19 acres with 8 newly renovated year around apartments and cottages. Pond, 2 streams, black top roadways, landscaped. Between E. Stroudsburg and Bushkill, 1 mile off 209.

Call 717-424-6611  
Ask for Phyllis  
9-4 P M

**SACRIFICE DAIRY  
FARM SALE**

Only \$275,000, drastically reduced for quick sale. Must sell this valuable property now! Consisting of mostly tillable land, 350 freestalls, 140'x180' new building, several other large buildings, barns, feeding areas, 2 large silos, ideal double 6 Herringbone milk parlor with 2 milk tanks. Large, comfortable 5 bedroom 2 story home, 2 car garage. Some owner financing available. Located Fairfield - Gettysburg Area Adams County, Pa.

Call Owner  
301-258-0204  
301-321-1500

**YORK CO.**

139 acres 90 tillable no buildings

**123 ACRE  
FARM**

Located south of Quarryville 93 acres tillable, 2 homes in excellent condition. 2 poultry houses for layers farm and buildings in excellent condition ready to go. Priced with 1980 crops.

**LOTS  
FOR SALE**

Fulton Twp One Ten acre with stream

One 11 acre wooded  
East Drumore Twp 10 acres partly wooded with stream



Quarryville, PA  
717/786-3356

REAL ESTATE

**LEASE QUALITY  
DAIRY CATTLE**

Various plans available.  
Call or Write:  
Dairy Farm Leasing  
1700 Dupont Ave. South  
Minneapolis, Minn. 55403  
612-377-1489

2 Farms consisting of 120 acres of very fertile land, 2 sets of buildings for sale by the owner, John Strawbridge, 301-996-2022.

REAL ESTATE

For Sale - Dairy Farm, 95 acres, double 4 Bou.Matic parlor, 20x72 sealed silo, Mifflin Co 717-248-1768

107 Acres, 40 stanchion barn with gutter cleaner, bulk tank, Surge milkers and pipeline, 50 acres hay, 50 acres corn, 20x60 silo, located in Penn Valley, Centre Co. Send reply to PO Box 366 L-112 Lancaster Farming, Lititz, PA 17543.

**FARMS & LAND**

23 Acres, Juniata Co., nice house, large barn, new 4 bay garage, level land.

112 Acres, Lykens Valley, Dauphin Co., good land, good crops, owner financing.

96 Acre Dairy Farm, ready to go, Mifflin Co., priced right.

101 Acre dairy farm with stanchion barn in Mifflin Co.

600 Acres, Northumberland Co., good crop corn, owner financing.

**FARM & HOME REAL ESTATE**

Smoketown, PA  
717-291-2270

S. Baum Carlisle 717-776-3967  
Mahon Oberholtzer Lancaster 392-1177

Broker-J. Irwin Denlinger  
717-898-8962

**YORK COUNTY FARM**

280 acres more or less of gentle rolling land with strong, never failing spring house, barn and other buildings. This farm is excellent for modern livestock enterprise, minutes from Normanwood Bridge, road frontage along Rt. 74, owner financing available to right party.

Other York County Farms Available  
Contact Harlan Keener: 717-464-2669



Call on us.  
We'll make your buying or selling venture a rewarding success.  
(717) 397-4756

**ITHACA AREA OFFICE**

**BEAUTIFUL VIEWS OVER SENECA LAKE** from this 57 acre farm being sold to settle estate, 48 tillable, ideal for vineyard or crops. Older 10 room, 2 bath home. Carriage house plus barn. \$44,500 JUST LISTED!

**745 ACRE FREE STALL SUITABLE CASH CROPPING:** top Palmyra, Lima & Honeyoye soils, 400 tillable. 142 stall barn will hold 215, has 80' Harvestor plus 14x45 concrete silos, two 96' bunk feeders w/water. Good 8 room home plus trailer. \$475,000 with 29% down. JUST LISTED!

**TIP OF SENECA LAKE:** 160 acres outside Watkins Glen. Surge pipeline barn for almost 40 with cleaner, silo & 400 gallon tank. 4 bay machine shed. Newly remodeled 4 bedroom Early American home. \$135,000 with 29% down.

**SUSQUEHANNA RIVER FARM:** 128 acres, 118 tillable, some good bottom land. Good barn for 60 cows. Fine 8 room home built 1734 with 2 fireplaces. Stock and equipment included at \$275,000.

FREE DAIRY LISTS.

**WIMPLE  
REALTORS**  
Trumansburg, NY  
607-387-9303



**NEW YORK STATE  
DAIRY FARM FOR SALE**

145 acre river flat dairy farm for sale, barn has 51 tie stalls, 2 large box stalls. Surge pipeline milker (3 yr old) 600 gal. bulk tank, 3 silos 1 new 16x50 concrete, nice house, comes complete with 68 head Holsteins, 4 tractors, 1 bulldozer, full line of farm machinery and all produce \$210,000 total price. Must be seen to be appreciated. A real good farm and what a buy!

**DECKER REAL ESTATE**

Mel Manasse Assoc. Broker  
Whitney Point, NY  
607-692-4540 anytime

Lehigh Co. Farm, 250 acre grain farm located near Breinigsville in Upper Macungie Twp, excellent soil, almost entire farm is tillable. Property has over 10,000 ft road frontage on 4 black top roads. Large stone farmhouse, circa 1830 in livable condition.

Northampton Co., 10 acres with stone farm house, stone barn with water, electricity, & housing for 26 horses. 60' x 100' indoor riding arena, 2 car garage with 220 electrical service \$160,000



Farm & Land Brokers

new pennsylvania  
realty, inc.

4610 HAMILTON BLVD., ALLENTOWN, PA. 18103  
REALTORS 215-398-2559

**FOR SALE BY OWNER**



Beautiful four year old two story home on 6 acres, with four bedrooms and two baths on second story. Main floor has living room, dining room, kitchen, laundry, office and half bath. Attached two car garage and full basement with ground cellar under laundry. Beautiful secluded country setting with beautiful view to the Blue Mountains (north of Myerstown). Also has a 30x40x12" shop with lean to on south side for box stalls, with four acres pasture. No Realtors please.

PH: 717-933-4067

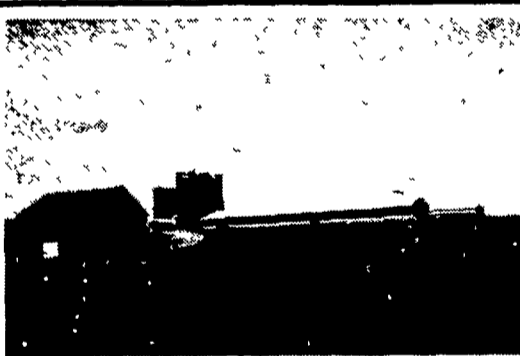

**1132 ACRE BEEF FARM - 7 HARVESTOR SILOS** - Will handle 2500 head - Owner would like to move property before cold weather & will TALK TURKEY. Financing for qualified person. High potential income from natural gas lease. Priced right!

**New Listing: BEDFORD COUNTY DAIRY FARM** - 138 acres, 120 tillable in hay & corn. Bank barn with 46 stanchions. 400 gal. bulk tank, 18x55 silo w/2 yr. old unloader, new gutter cleaner. Machine shed, blacksmith shop, wire & wood cribs. 2 houses, one with 5 bedrooms, 1/2 mile stream, long road frontage \$169,000.

**LARGE FARM & DEVP. LAND:** 1150 acres near metro area. Half wooded, 200 acres mowed. Prime development site.

**PRODUCTIVE 200 ACRE DAIRY FARM:** Over 100 tillable, 48 cow barn. Rafter barn, Pipeline, 4-bedroom home. W/WO cows & Equip. \$200,000.

**UNITED FARM AGENCY  
OF PA. INC.**

814-224-4464

REAL ESTATE

REAL ESTATE

**BERKS COUNTY**

Near Reading on West side. 118 acres Limestone soil (Hagerstown & Duffield) about 100 acres being tilled. 4 bedroom stone home. 40 x 80 stone dairy barn with 30 tie stalls - about 3/4 mile of road frontage. Gravity spring water supply. \$360,000.



**WERTZ HOFFMAN PARKS**

Realtors

Reading, PA  
Dick Burritt  
215-678-3491

**MAKE AN APPOINTMENT TODAY  
BUY-SELL THROUGH KINGSWAY**



**JUNIATA COUNTY**

**REDUCED!!!** Good 4 bedroom 2 story, lovely kitchen, farm buildings, not far to Rt. 322, Trout stream, woods, ideal for hogs, poultry, horses, beef etc. Close to Mennonite School & churches.

**SNYDER COUNTY**

New Listing

Hog Farm, 25 acres @ \$74,900. Farrowing building, barn & silo, etc. Exceptional home, western part of County, owner wants action.

130 acre hog farm, over 100 tillable, nice laying land, exc. home.

100 acre steer farm, can be purchased with grain dryer set up.

28 acre general farm in a little peaceful valley, good road frontage. Owner open for offers.

14 acres, barn & stream, vegetable farm.

20 acres woodland near State gameland.

**LANCASTER COUNTY**

108 acres level fertile choice farm, 106 tillable, good brick home, 2 large tobacco sheds, shop, 6000' road frontage, zoned agriculture, Landisville area.

10 acre farmette, 2 1/2 story, 8 large room farm house. Modern barn with stalls with pasture with a stream.

5 acre farmette, lg. dwelling, stream & pond.

**DAUPHIN COUNTY**

**New Listing - 9 acre farmette,** small neat rancher w/lovely kitchen, a 30'x60' block building presently used for sows. Woodsy secluded setting only minutes to 283 & Harrisburg. Needs a little T.L.C. Priced to sell.

**JUNIATA COUNTY**

60 freestalls, double 4 parlor, 20x70 silo, 800 gal. tank, lovely home, nicely situated on 104 acres, very fertile area.

16 acre farmette, 8 till., Mennonite Schools & Churches, stream, modern lg. 2 story home, barn & other buildings.

**MONTCOUR  
COUNTY**

80 acres M/L, nearly all tillable \$79,000. Option on remaining 28 acres, good starter farm, possible owner financing.

Any of the Farm Men Would Be  
Happy to Assist You

**KINGSWAY REALTY**  
REALTORS  
1770 Oregon Pike  
Lancaster  
Phone: 717-569-8701  
or Leola 717-656-6717