

Dorset breeders form association

HARRISBURG — Dorset breeders throughout Pennsylvania have flocked together to form a state-wide organization.

Legally organized on July 11, 1980, the group is known as the Pennsylvania Dorset Breeders Association — an appropriate title.

Listed as their first and primary objective is to support and sponsor a Bred Ewe Sale at the Keystone International Livestock Exposition. This young organization has made their goal a reality.

On Saturday, October 4, the First Dorset Bred Ewe Sale will begin at 6 p.m. at the Farm Show Complex in Harrisburg. This marks the first major function of the newly formed organization, and will become an annual.

Fifteen ewes are being consigned by some of the area's top Dorset breeders, including: Erdenheim Farm, Lafayette Hill; Kenneth Staver Family, R1 Palmyra; Suzie & Bob Leib, R2 Mechanicsburg; The Perry Farm, R3 Whitehouse

Station, N.J.; Kimberly Crommelin, Stanton, N.J.; Norman, Evelyn & Barry Roberts, R1 Newtown; Steve Myers, R1 Rushsylvania, Ohio; Penn State, University Park; Andre Lombard, R1 Canonsburg; Kenneth

Moore, R2 Nichols, N.Y.; D.L. Grimes & Son, Paris, Ohio; and Tim Grimes, Paris, Ohio.

Ann Staver, president of PDBA, explained that any citizen of the state who owns Dorset sheep is eligible to become a member of the

Association. Annual dues per family is \$5.

Out-of-state breeders wishing to become associate members of the Pennsylvania group can apply for membership with the recommendation of a member in good standing

Dues for associate, non-voting members are \$2.50 each year.

Other elected officers include: Lewis Meiser, Jr., R2 Mt. Pleasant Mills, Vice-President; and Robert Leib, R2 Mechanicsburg, Secretary-Treasurer.

Serving on the board of directors are: Sally Young, R1 Canonsburg; Glenn Hunter, R2 Slippery Rock; Robert Herr, R2 Narvon; Al Huff, Lafayette Hill; Kenneth Moore, R2 Nichols, N.Y.; and G.C. Klahold, R5 Sinking Springs.

Wheat, barley producers eligible for benefits

WASHINGTON, D.C. — Wheat and barley producers will continue to receive storage payments on their reserve grain, Ray Fitzgerald, executive vice president of the Commodity Credit Corporation, said last Friday.

"Because the reserve release and call prices were substantially increased last month, due to the rapid increase in production costs, the release prices are above the price received by farmers for wheat and barley," Fitzgerald said.

"As a result, wheat and barley are no longer in release status and will

continue to earn storage payments until a sufficient quantity has been placed in the farmer-owner reserve to move farm prices above release prices."

At the present time, storage payments are being made on wheat, barley and oats

Corn placed in reserve before August 25 continues in release status but storage payments have been stopped locally.

Corn and sorghum placed in reserve since August 25 also remains in release status, but storage payments are continuing in all states, at least through the end of

September, Fitzgerald said.

Data used by CCC in determining the release and call levels include the five-day average prices as reported by the U.S.

Department of Agriculture's Agricultural Marketing Service showing prices bid by buyers at selected regional markets. The month-end report of prices

received by farmers issued by USDA's Economics, Statistics and Cooperatives Service is also used to determine if the release or call authorizations should be withdrawn

Film to be presented

COLUMBIA — "Joni" is the dramatic story of a young woman's struggle to find a useful life in the wake of a tragic accident which left her totally handicapped.

According to her year-book, her graduating class at Woodland Senior High School, in Maryland, had voted Joni Eareckson the "Most Athletic" girl in the

senior class. She was not only active but outstanding in a variety of sports, including ice hockey, baseball, basketball, and diving. Joni was also an excellent horsewoman, a winner at both trick and show riding.

The movie will be presented at 7 p.m. and 9 p.m. from October 10 through October 16 at the State Theatre, Columbia. Tickets cost \$3. On Saturday and Sunday there will be shows at 2, 4, 6, and 8, 10 p.m.

Farm Calendar

(Continued from Page A10)

St. Paul Zeigler's Church, Seven Valleys.

Tuesday, September 23
102nd Penn Ag Assn. Convention; continues through September 25; Hotel Hershey; Banquet tonight at 6:30 p.m. at Motor Lodge.

Ephrata Fair; continues through September 27; Ephrata.

Morrison Cove Fair; continues through September 26; Martinsburg.

West Lampeter Fair; continues through September 26; Lampeter.

Pa. Dairy Princess Pageant; 6:30 p.m. Penn Harris Motor Inn, Camp Hill.

Inter-State District 6 Annual Meeting; 7 p.m.; Blue Ball Fire Hall.

Chemical Dump Fact-finding Meeting with DER; 7 p.m.; Spring Grove Jr. High School, Spring Grove.

Wednesday, September 24
Damascus Community Fair; continues through September 26; Damascus, Md. High School.

Dairy Shrine Banquet; Penn Harris Motor Inn, Camp Hill.

Thursday, September 25
Boonsboro FFA Community Show; continues through tomorrow; Boonsboro, Md. High School.

St. Mary's County Fair; continues through September 28; Fairgrounds, Leonardton, Md.

Friday, September 26
York Farmers Forum; 7 p.m.; Rutters Dairyland, Red Lion.

Saturday, September 27
Eastern National Livestock Expo; continues through October 1; Fairgrounds, Timonium, Md.

Penn State Flower Gardens; 10 a.m.-9 p.m.; continues through Sunday; University Park.

WALK-WAY VOCATIONAL AND BIBLE INSTITUTE

Lock Haven, Pennsylvania 17745

Announces The New Major "DAIRY HERD MANAGEMENT" Beginning Fall 1981

The need for this school is clear! Since the establishment of Walk Way Vocational and Bible Institute dairy farmers throughout the United States have expressed the need for practical efficient and hard working dairy herdsmen that can feed breed milk and handle dairy cows and enjoy it

In response Walk Way is now constructing facilities for 120 head of Holstein dairy animals to be used for the Walk Way Dairy Training Center located near the 615 acres Walk Way main campus

The training will be practical yet maintain the highest quality in management skills along with an emphasis on proper work attitudes that are based upon the principals and precepts found in the Word of God

This two year post high school program will bring together the teaching of God's Word the development of vocational skills and the personal growth of the students all for the glory and service of Jesus Christ Our objectives are to build ambassadors for Jesus Christ build Christian character and to teach young people how to maintain a joyful and exciting walk with the Savior

Walk Way Vocational and Bible Institute is a non profit fundamental Christian educational institution Biblical separated independent, and denominationally unaffiliated

If you agree with this concept and would like to help or if you would like further information on numerous other vocation majors please use the following form

YOUR WALK-WAY SUPPORT

Our conviction based on our prayers and God's Word is to MAKE KNOWN THE NEED THEN PRAY FOR THE HOLY SPIRIT TO PROVIDE

We have no right to assume your specific contribution however because we know God meets all needs we do look to you for support Please consider the following suggestions

OUR MOST URGENT NEED IS TO HAVE FARMERS CONSIDER THE FOLLOWING:

- A Donation of dairy animals to the Walk Way Holstein Benefit Auction on November 14 1980
- B Donation of dairy animals to the Walk Way foundation herd

C Serve on the Dairy Advisory Committee

Additional ways you can help

- 1 Pray for Walk Way
- 2 Monthly Pledge \$10 \$25 \$50 \$100 Other
- 3 Special Gift \$10 \$25 \$50 \$100 Other
- 4 Memorial Gift in Name of _____ Amount _____
- 5 Gift through my will stocks real estate life insurance personal property (describe)
- 6 Names of Prospective Staff Members (attach)
- 7 Names of Prospective Students (attach)
- 8 Names of Prospective Donors (attach)
- 9 Volunteer Labor (describe)
- 10 Walk Way Investment Program
- 11 Church Missionary Support
- 12 Equipment Gifts or Loans
- 13 Request for Information
- 14 Send Doctrinal Statement

WALK-WAY VOCATIONAL AND BIBLE INSTITUTE
LOCK HAVEN, PENNSYLVANIA 17745
Phone 717-769-7273

Name _____ Occupation _____
Address _____ Home Phone () _____
City _____ State _____ Office Phone () _____
Zip _____

FOR PROSPECTIVE STUDENTS

High School Attended _____ Graduation Year _____ Area of Interest _____
Hopeful Team of Enrollment () _____ Fall _____ Winter _____ Spring _____
Year _____ Summer _____

WALK-WAY HOLSTEIN BENEFIT AUCTION

10:30 A.M. - Friday, Nov. 14

Located six miles east of Lock Haven at the Walk-Way Dairy Training Center, Pa Route 220 McElhattan-Woolrich exit

200 BRED HEIFERS OPEN HEIFERS & CALVES (Registered & Grade)

Interested donors and buyers please contact

Dr. Robert Barr
President

Walk-Way Vocational and Bible Institute
Lock Haven, Pa. 17745
Telephone: 717-769-7273

Sale Managed By
Harris Wilcox, Inc.



Sale Mgrs., Auctioneers
Bergen NY 14416
Phone 716-494 1880

Local Meeting Will Be Held In The Near Future To Explain The Purpose Of The Walk-Way Program

PA. DUROC BREEDERS NORTH EASTERN INVITATIONAL SHOW & SALE

Show 3:00 P.M. Sale 7:00 P.M.
Held at the Lebanon Area Fairgrounds, Lebanon, PA

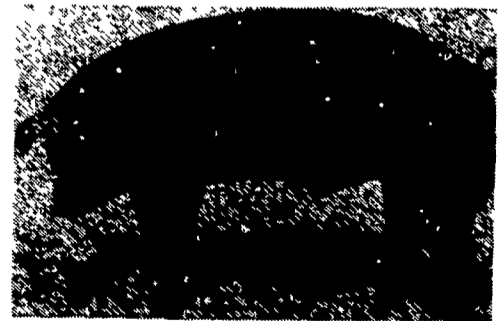

Selling:
Boars, Bred Gilts & Open Gilts
Animals negative to Brucellosis & Pseudorabies
Sale Sponsored by
PA DUROC BREEDERS

For catalog Write
Ken Fetterolf
Rd 2 Box 123
Centre Hall, PA 16828
Auctioneer Harry Bachman
Annville, PA
Judge and Guest Consignor:
Roger Bentley
Sabina, Ohio