

Feidt shows

(Continued from Page A28)

Produce of Dam
1 Sycamore Meade Farm
Dam & Daughter
1 Sycamore Meade Farm
GUERNSEY
Jr. Calf
1 Terlin Farm, Elizabethtown, 2
West Malta Farm, Dalmatia
Intermediate Calf
1, 2 Terlin Farm
Sr. Calf
1 Terlin Farm, Reserve Junior
Champion, 2 April Lafferty, Gratz

Jr. Yearling
1 Terlin Farm, Junior Champion.
Sr. Yearling
1, 2 Terlin Farm
Jr. Get
1 Terlin Farm; 2 Bonnie Wolfe
2-Year-Old
1 Terlin Farm, 2 West Malta
Farm
3-Year-Old
1 West Malta Farm, 2 Terlin
Farm
4-Year-Old
1 Terlin Farm, Senior Champion
and Grand Champion



Boyd Dimpsey exhibited the reserve grand champion Holstein. At halter is Dan Wolfe.

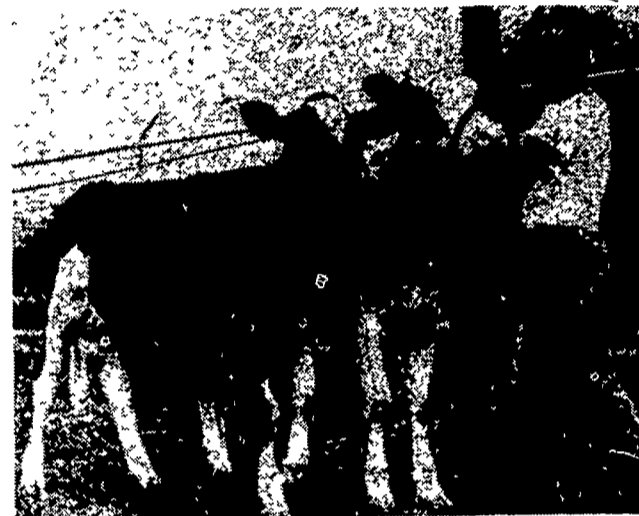

Larry Boyer, R1 Millersburg, exhibited the Junior Champion (nearest him) and the Reserve Junior Champion, his Senior and Intermediate Holstein calves.

5-Year-Old
1, 2 Terlin Farm, Reserve Senior
Champion and Reserve Grand
Best Udder
1 Terlin Farm
Sr. Get of Sire
1 Terlin Farm
Best 3 Females
1 Terlin Farm, 2 West Malta
Farm
Dairy Herd
1 Terlin Farm, 2 West Malta
Farm
Produce of Dam
1 Terlin Farm
Dam & Daughter
1 Terlin Farm; 2 West Malta
Farm

BROWN SWISS
Jr. Calf
1 David Feidt
Intermediate Calf
1 David Feidt, Millersburg, 2
Arthur Wolfe, Sunbury
Sr. Calf
1 Arthur Wolfe, Reserve Junior
Champion
Jr. Yearling
1 Arthur Wolfe, Junior Champion
Sr. Yearling
1 Arthur Wolfe, 2 West Malta
Farm

Jr. Get of Sire
1 Arthur Wolfe
2-Year-Old
1 David Feidt, 2 Karen Feidt,
Millersburg
3-Year-Old
1 West Malta Farm, 2 Kathy Feidt,
Millersburg
4-Year-Old
1 West Malta Farm
5-Year-Old

1 David Feidt, Senior Champion and
Grand Champion; 2 Kathy Feidt,
Reserve Senior Champion and
Reserve Grand
Best Udder
1 David Feidt
Sr. Get of Sire
1 David Feidt
Best 3 Females
1 David Feidt; 2 Kathy Feidt
Dairy Herd
1 David Feidt; 2 Arthur Wolfe
Produce of Dam
1 David Feidt, 2 Arthur Wolfe
Dam & Daughter
1 David Feidt, 2 Kathy Feidt

JERSEY
Jr. Calf
1 Bruce Heller, Downingtown, 2
Mildred Seeds, Downingtown
Intermediate Calf
1 Mildred Seeds, Junior Champion,
2 Marilyn Deaven
Sr. Calf
1 Faith Lafferty, Gratz, Reserve
Junior Champion, 2 Mildred Seeds
Jr. Yearling
1 Michael Von Keyserling,
Millersburg
Sr. Yearling
1 Mildred Seeds, 2 Patrick Von
Keyserling, Millersburg
Jr. Get of Sire
1 Mildred Seeds, 2 Marilyn
Deaven

2-Year-Old
1 Bruce Heller, 2 Marilyn Deaven
3-Year-Old
1 Mildred Seeds, Reserve Senior
and Reserve Grand; 2 Marilyn
Deaven
4-Year-Old
1 Bruce Heller, 2 Mildred Seeds
5-Year-Old
1 Mildred Seeds, Senior Champion
and Grand Champion
Best Udder
1 Mildred Seeds
Sr. Get of Sire
1 Mildred Seeds, 2 Marilyn
Deaven
Best 3 Females
1 Bruce Heller, 2 Mildred Seeds
Dairy Herd
1 Mildred Seeds
Produce of Dam
1 Bruce Heller, 2 Marilyn Deaven
Dam & Daughter
1 Mildred Seeds, 2 Marilyn
Deaven

HOLSTEIN
Jr. Calf
1 Brad Bush, Lykens, 2 Edward
Clugston, Halifax
Intermediate Calf
1, 2 Larry Boyer, Elizabethtown,
Junior Champion and Reserve Junior
Champion
Sr. Calf
1 Larry Boyer, 2 David Feidt
Jr. Yearling
1 Landa Buffington, Millersburg, 2
Edward Clugston
Sr. Yearling
1 Daniel Wolfe, Sunbury, 2 Kim
Boyer, Elizabethtown

2-Year-Old
1 Daniel Wolfe; 2 Bonnie Wolfe
3-Year-Old
1 Boyd Dempsey, Halifax, Reserve
Senior Champion and Reserve Grand
Champion, 2 Brad Bush
4-Year-Old
1 Kathy Feidt
5-Year-Old
1, 2 David Feidt, Senior Champion
and Grand Champion

Best Udder
1 Arthur Wolfe
Best 3 Females
1 Daniel Wolfe; 2 David Feidt
Dairy Herd
1 Daniel Wolfe
Produce of Dam
1 Kathy Feidt, 2 Landa Buffington
Dam & Daughter
1 Kathy Feidt, 2 David Feidt



Mildred Seeds, right, holds on to her grand champion Jersey, Top-O-Hill St. Patty, an aged cow. At halter of Merry Jingo of Top-O-Hill, the reserve grand champion 3-year-old, is Marilyn Deaven.

2-Year-Old
1 Bruce Heller, 2 Marilyn Deaven
3-Year-Old
1 Mildred Seeds, Reserve Senior
and Reserve Grand; 2 Marilyn
Deaven
4-Year-Old
1 Bruce Heller, 2 Mildred Seeds
5-Year-Old
1 Mildred Seeds, Senior Champion
and Grand Champion
Best Udder
1 Mildred Seeds
Sr. Get of Sire
1 Mildred Seeds, 2 Marilyn
Deaven
Best 3 Females
1 Bruce Heller, 2 Mildred Seeds
Dairy Herd
1 Mildred Seeds
Produce of Dam
1 Bruce Heller, 2 Marilyn Deaven
Dam & Daughter
1 Mildred Seeds, 2 Marilyn
Deaven

HOLSTEIN
Jr. Calf
1 Brad Bush, Lykens, 2 Edward
Clugston, Halifax
Intermediate Calf
1, 2 Larry Boyer, Elizabethtown,
Junior Champion and Reserve Junior
Champion
Sr. Calf
1 Larry Boyer, 2 David Feidt
Jr. Yearling
1 Landa Buffington, Millersburg, 2
Edward Clugston
Sr. Yearling
1 Daniel Wolfe, Sunbury, 2 Kim
Boyer, Elizabethtown

2-Year-Old
1 Daniel Wolfe; 2 Bonnie Wolfe
3-Year-Old
1 Boyd Dempsey, Halifax, Reserve
Senior Champion and Reserve Grand
Champion, 2 Brad Bush
4-Year-Old
1 Kathy Feidt
5-Year-Old
1, 2 David Feidt, Senior Champion
and Grand Champion

Best Udder
1 Arthur Wolfe
Best 3 Females
1 Daniel Wolfe; 2 David Feidt
Dairy Herd
1 Daniel Wolfe
Produce of Dam
1 Kathy Feidt, 2 Landa Buffington
Dam & Daughter
1 Kathy Feidt, 2 David Feidt

Plan now for fall fertilization

LITITZ — Your 1981 soil fertilization program should start now.

Careful planning at this time can make the difference between a good or poor crop next year, reminds John Baylor, extension agronomist at Penn State.

Begin with a soil test. Determine the need for lime and fertilizer. Fall is the best time to apply lime. You can also apply some of the needed fertilizer this fall.

Baylor outlines the advantages for applying phosphorus and potassium this fall.

—Hay crops continue to "breathe" all winter. They may be in hibernation, but you can't let them die.

—Fall fertilized alfalfa and other legumes will suffer less winter injury than staved plants.

—Fall fertilized hay crops get off to an earlier and more vigorous start in the spring.

—Time is money. You have more time to fertilize in the fall than during the busy spring period.

—Less soil compaction. The soil is generally more firm in the fall than in the spring.

However, there are some don'ts.

—Don't apply fertilizer on frozen ground, particularly on sloping land. Winter rains and melting snow can carry much of the fertilizer off the land.

—Normally, you should apply nitrogen in the spring rather than in the fall. Nitrogen is very mobile and can be lost by leaching or by run-off. Also, it can be lost as a gas during winter-logged periods.

POURED SOLID CONCRETE STORAGE SYSTEMS



- Silage Pit Walls
- Manure Pit Walls
- Retaining Walls

**Increase Your Volume
By In-Ground Storage
Any Size**

Balmer Bros.
CONCRETE WORK, INC.

410 Main St. • Akron, PA 17501 • (717) 859-2074 or 733-9196



PLANNING LIQUID MANURE STORAGE?
We Will Custom Design
Your System to Meet Your Needs

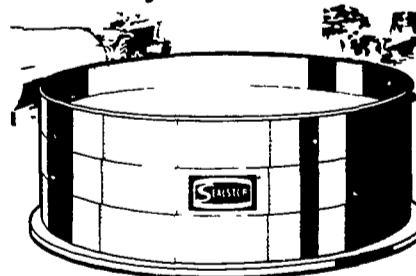

Grain and
Forage
Structures
Available
For
Immediate
Erection

SPECIAL 15005 SUPREME MANURE PISTON PUMP
1 ONLY - **\$3995** Cash

CALL US TODAY: 717-273-9324

PENN DUTCH FARM SYSTEMS, INC.
1730 Highway 72 North, Lebanon, PA 17042

OR MAIL COUPON

I AM INTERESTED IN LF 9/20/80

- Forage Unit Grain Unit
 Liquid Manure Storage
 Replacing Another Bottom Unloader With A Laidig

NAME _____

ADDRESS _____

CITY _____ STATE _____ ZIP _____

TELEPHONE (includes area code) _____

NO. OF BEEF _____ DAIRY _____ HOGS _____