

# HENRY E. MARTIN FARM PUBLIC AUCTION

70 ACRE Warwick Township, Lancaster County Limestone Farm

**FRIDAY, OCTOBER 3, 1980**  
2:00 P.M.

This farm is located just 1 mile West of the Litz, Pa. Boro Limits turning on West Lincoln Avenue go towards Manheim on Doe Run Road. (and is known as the Henry E. Martin Farm).

The land is in a high state of cultivation and is all tillable and produces outstanding crops. Buildings include the following Large frame bank barn, 2½ story frame house, 4 acre Tobacco Shed, 2 Car Garage, Concrete stone walled barnyard, Good Well and etc

The 2½ Story Frame Dwelling on the farm is Outstanding featuring a very large living room with Limestone Fireplace and Large formal dining room, Large roomy kitchen with modern cabinets, Den and Laundry rooms A large tile floored front porch with pillars, Outside balcony, Outside Limestone Fireplace, and a large Limestone wall encircling dwelling

Second floor has hardwood floors throughout with 4 very large bedrooms and ceramic tile full bath, Oil Fired 2 zone hot water heat, new storm windows All rooms are beautifully decorated

To inspect property call 717-626-8228 or 717-733-7917 or 717-665-5735

Terms: 10% Sale Day, Balance by April 1, 1981

Sale For  
**HENRY E. MARTIN ESTATE**  
Fulton Bank, Exc.

M. Elvin Byler  
Wenger, Byler & Thomas, Attys.  
8 North Queen St.  
Lancaster, Pa. 17603

Sale Conducted by:  
J. Omar Landis Auction Firm  
J. Omar Landis & Jay M. Witman  
Box 501 Apple and Roberts Streets,  
Ephrata, Pa. 717-733-7917 or 717-665-5735

## Public Sales Register

Closing Date - Monday, 5:00 P M  
of each week's publication

WED SEPT 24 10:00 A M  
Public Sale of Fine Antiques,  
Household Goods and Tools,  
Wood, Iron, Tin and old Bot  
tles, located along Rt 222  
about 7 miles south of Quar  
ryville, PA across from Bethel  
Mennonite Church, Rd 2, Quar  
ryville, Lancaster Co., PA Sale  
by Barry R and Sherree N,  
Graver Howard Shaub and  
Roy C Probst Auctioneers

WED SEPT 24 - 6:00 P M  
Public Sale of 2 Valuable Real

Estate Tracts, Located ½ mile  
north of New Smithville, off Rt  
22 toward Seiberlingsville,  
Weisenberg Twp, Lehigh Co.,  
PA Estate of George S Dan  
ner Curt, Doug and Tim  
Houser Auctioneers

THURS SEPT 25 10:00 A M  
Early American Antique Auc  
tion Located at 644 High  
Street, Pottstown, PA R H  
Thompson, Auctioneer

THURS SEPT 25 - 10:00 A M  
Complete Cattle and

Machinery Dispersal, McNitt  
Bros Located on the German  
Hollow Rd, approx 3 miles  
east of Plymouth From Nor  
wich, take Rt 12 north to  
Wilson Rd, turn left to German  
Hollow Rd or from Plymouth  
take county Rd 21 (Smyrna-  
Plymouth Rd) to German  
Hollow Rd and turn right  
McNitt Bros Owners Jack  
Wood Livestock and Auction  
Service

THURS SEPT 25 Public Sale  
of Cars, Machinery, Furniture,  
2620 Egypt Rd just off junc  
tion w/Rt 363, 3 miles east of  
Norristown, PA Sale by Donald  
J Neilson Hess and Moyr  
Auctioneers

FRI SEPT 26 - 9:30 A M  
Public Sale of Livestock, Farm  
Equipment, etc Located 12  
miles east of Centre Hall, 5  
miles northwest of Millheim, 4  
miles west of Rebersburg, ½  
mile north of Rt 192 and third  
farm west of Rt 445 from  
Fisher's Harness Shop, along  
Shaefferstown Rd, Madison  
burg, Miles Twp, Centre Co,  
PA Sam J Stoltzfus Owner  
Abe Dffenbach's Aucts

FRI SEPT 26, 9 A M (Real  
Estate 10 A M) The John A  
Hackman Farm Complete Li  
quidation Dispersal of  
Valuable 100 Acre Hog and  
Steer Farm and full line of  
Modern Farm Machinery  
located along Breneman Road,  
4 miles South West of  
Manheim, Pa Sale by John A  
Hackman and Margaret S  
Hackman, RD #2, Manheim,  
Pa Sale conducted by the J  
Omar Landis Auction Firm, J  
Omar Landis and Jay M Wit  
man, Ephrata, Pa

FRI SEPT 26 at 5:30 P M  
AND SAT SEPT 27 at 9:30  
A M Large 2 Day Sale of Real  
Estate, Antiques, Household  
Goods, Tools & Cars Located  
in the Village of Cross Roads,  
York Co, Pa Going north turn  
off Rt 24 north of Stewart  
stown at Greer Chevrolet, go  
ing south turn off Rt 24 at  
Olphins Garage and proceed  
about 2 miles to sale Watch for  
arrows John A Daugherty  
Estate Robert L & Thomas H  
Sechrist, Auctioneers

FRI SEPT 26 - 6:30 P M Mini  
Acres 3rd Purebred Yorkshire  
Production Sale Held at the  
Lebanon Fairgrounds, Corn  
wall and Evergreen Rd 1½  
mile south of Lebanon, PA  
Ralph W Zettlemoyer

FRI SEPT 26 - 1:30 P M State  
Graded Feeder Pig Sale held at  
Westminster Livestock Auc  
tion, Westminster, MD

FRI SEPT 26 - Mixed Yearling,  
2 yr old and calf sale (800  
head) South Branch  
Stockyards, Inc, Moorefield,  
WV

SAT SEPT 27 - 11 A M Con  
signment Horse Sale at the  
Keister's Middleburg Auction  
Sales, Inc, Rt 522, 3 miles  
East of Middleburg, 5 miles  
West of Selinsgrove, Pa Don &  
Walt Keister, Owners, Ray  
Long & Dave Imes Auctioneers

SAT SEPT 27 - 12:30 P M  
Public Auction of Farm and  
Farm Equipment Located  
along Route 25 in the village of  
Spring Glen, Hubley Township,  
Schuylkill County, Pa, 18 miles  
East of Millersburg, 22 miles  
West of Pottsville Owner  
Helen A Solowey George &  
Mike Deibert, Auctioneers

SAT SEPT 27 - Public Sale at  
10:30 A M Located 2 miles  
West of Parkesburg on Route  
372 Farm Machinery, Surge  
milking parlor, silos,  
Harvestores and Stave Sale by  
Richard & Donna Landis Steve  
Petersheim & Everett Kreider,  
Aucts

SAT SEPT 27 - 10:00 A M  
Public Sale of Tools & Equip  
ment, Antiques & Collectibles,  
and Household Items Located  
on Route 225, in the borough  
of Pillow, Pa, approximately  
40 miles north of Harrisburg  
Mr & Mrs Kermit E Bohner,  
Owners Dockey & Dockey,  
Auctioneers

SAT SEPT 27 - 12:00 P M  
Mary E Longenecker's Estate  
Public Sale of Valuable Real  
Estate and contents located  
2106 East Cumberland St,  
along Rt 422 East of Avon,  
Lebanon, Pa Sale by Clarence  
Sanger and Alvin Bashore, Ex  
ecutors, C H Wolgemuth, Auc  
tioneer

## DAIRY SHOW and SALE

**SATURDAY, SEPTEMBER 20**

G.M. LIVESTOCK MARKET  
Duncansville, PA

(Take Route 220 North from Bedford Exit off  
PA Turnpike).

SHOW at 10 A.M.

SALE at 1:30 P.M.

Cash Prizes - Trophies - Ribbons

**GRAND CHAMPION COW**

\$50 Prize to Consignor

\$50 Prize to Buyer

Trophy for Buyer and Seller

Sold Without Charge

4 PRIZES GIVEN

IN THE FOLLOWING CATEGORIES:

Fresh Holstein Cow - Dry Holstein Cow

Fresh Holstein Heifer - Springer Holstein Heifer -  
Mixed Breed

1st - \$40.00 and Ribbon

3rd - \$20.00 and Ribbon

2nd - \$30 and Ribbon

4th - \$10.00 and Ribbon

To Consign Cows Call:

Sherman Glick (717) 248-0960

Fred McCartney - (717) 349-2393

Wayne Fredericks (814) 793-3370

A Complete Dispersion!

# STILL HOUSE



September 22 and 23, 1980

Hume, VA 22639

# HOLLOW FARM



LOT 16 Sam Donald Dam Heifer Calf  
by PWL17532



LOT 88 Sam Donald Dam Bull  
Calf by Li Spur



LOT 242 Britsher Dam Bull  
Calf by Li Spur

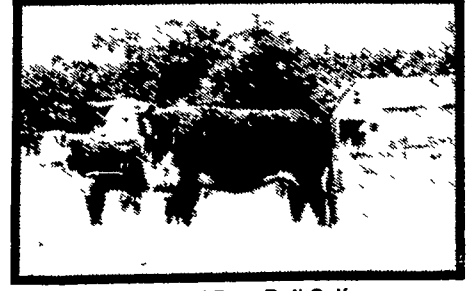

LOT 147 Line1 Dam Bull Calf  
by L176744

**A LASTING FOUNDATION BECOMES TOMORROW'S OPPORTUNITY!**

**Sam Donald's and Line 1's**

**350 Herd Females — 105 Bred Heifers**

**70 Open Heifers — 40 Sr. Heifer Calves**

**8 Herd Bulls — 15 Yrlg. Bulls — 20 Sr. Bull Calves**

Call Henry Matthiessen or Ralph Short Tele. 703/364-2001 or 1732

Send for the 84 page catalogue.

### FINANCING

We will agree to financing terms on request  
Please write or telephone Henry Matthiessen  
(703/364-2001) for contract terms, which must  
be finalized by September 10, 1980

WRITE STILL HOUSE HOLLOW  
Hume, VA  
22639

Fred Stivers for The Drovers Journal

**THE STILL HOUSE DISPERSAL**  
**A UNITED LIVESTOCK**  
**BROKERS SALE**



Tel. Gary McDonald  
303/484-0084