

ROANOKE HOLLINS STOCKYARD

HOLLINS, VA.
Phone: 703-992-1112

SPECIAL GRADED FEEDER CATTLE SALE
SEPTEMBER 11, 1980
7:00 P.M.

2000 HEAD — STEERS ONLY
Regular Sale Every Monday 1:00 P.M.

Public Sales Register

Closing Date - Monday, 5:00 P M
of each week's publication

SAT SEPT 27 1:00 P M
Public Sale of Real Estate, Located 3 miles southwest of Myerstown, just east of Prescott, along King Rd, Lebanon Co., PA Mrs Samuel K Norman Owner Dffenbach's Auctioneers

SAT, SEPT 27 9:30 A M
Public Sale of Farm Equipment & Household Goods Located on West Girl Scout Rd, West Cocalico Twp, Lancaster Co, Pa Sale by Amos H & Lyda

Jane Martin (Hurst) Horning Farm Agency, 215 286-5183

SAT SEPT 27 - 9:00 A M 14 Head Feeder, Farm Machinery and some Household Items Located in Mifflin Co., Main St, Allensville, PA beside the Presbyterian Church Mr & Mrs Ray S (Eldora) Peachey, Mark Glick Auctioneer

SAT SEPT 27 - 12:30 P M
Public Auction of Farm and Farm Equipment. Located along Route 25 in the village of Spring Glen, Hubley Township, Schuylkill County, Pa, 18 miles East of Millersburg, 22 miles West of Pottsville Owner: Helen A Solowey George & Mike Deibert, Auctioneers

SAT, SEPT 27 - Public Sale at 10:30 A M Located 2 miles West of Parkesburg on Route 372 Farm Machinery, Surge milking parlor, silos, Harvestores and Stave Sale by Richard & Donna Landis Steve Petersheim & Everett Kreider, Aucts

SAT SEPT 27 - 10:00 A M
Public Sale of Tools & Equipment, Antiques & Collectibles, and Household Items Located on Route 225, in the borough of Pillow, Pa, approximately 40 miles north of Harrisburg Mr & Mrs: Kermit E Bohner, Owners Dockey & Dockey, Auctioneers

SAT SEPT 27 - 12:00 P M
Mary E Longenecker's Estate Public Sale of Valuable Real Estate and contents located 2106 East Cumberland St, along Rt 422 East of Avon, Lebanon, Pa Sale by Clarence Sanger and Alvin Bashore, Executors, C H Wolgemuth, Auctioneer

TUES, SEPT 30 Franklin Cumberland Co Holstein Clubs Sale at Shippensburg PA Fairgrounds, Ralph W Horst Auctioneer and Manager Fred M Naugle Pedigrees and Manager

ROSE BREEZE FARMS ESTATE COMPLETE FARM DISPERSAL

LOCATION — 4 miles East of Trout Run, Pa. Lycoming Co., 9 miles West of Loyalsock, Pa., 17 miles North of Williamsport, Pa. (Auction signs from Trout Run and Loyalsock).

SATURDAY, SEPT. 13

At 9:00 O'Clock A.M.

93 HEAD REGISTERED & GRADE HOLSTEIN CATTLE SELL 93



35 Registered

15 Grade

50 milking age animals several fresh by sale date, springers, balance in various stages of lactation. "Type of cattle you will like — Production Plus".

12 Holstein bred heifers (8 Reg., 4 grades), (1 Registered R&W Holstein), all close or fresh by sale date. 12 Holstein heifers, breeding age. 9 Reg., 3 grades (5 are Registered R&W Holsteins); 19 Holstein started heifer calves (6 weeks to 10 months) (13 Registered, 3 grades).

Sample Sires Represented: Citation R Maple, Vigo Criterion, Mowry-C Prince Valiant, Paclamar Combination, Rippchen Boot-Nick, Pen-Col Elevation Luke, AR-Brick Whirlhill Tidy Gent, Fleetridge Grand March Chambric Happy Brett, Rostraves Farms Mister-Red, Baumgartner Jasper Star-Red, Edgeman R Rusty-Red, Fleetridge Laneelot-Red, E-L-V Citation Leon-Red, Beach-Home Roeland Sir-Red and other choice sires.

Interstate Tested — Charts Sale Day
Pregnancy Checked — Catalogues
100% Calfood Vaccinated

MACHINERY & EQUIPMENT

5 TRACTORS - Ford 7000, Ford 772 Loader, Ford 140 16-in. 4-bottom plow, Ford 4000, J.D. 4020, A.C. WD, Mitey Mac Loader 8 with two buckets, I.H. 203 self-propelled combine with 12-ft. grain head, 2-row corn head; Case 950 SP 10-ft. cut haybine, N.H. 275 baler with 53 thrower, N.H. 56 rake, N.H. 6T wagon with 16-ft. hay box, Electra 10T wagon with 16-ft. hay box, N.H. 4T wagon with 14-ft. hay box, N.H. 357 grinder-mixer, N.H. 365 tank spreader, N.H. 450 3 pth 7-ft. mower, Kuhn GF440 Gyrotedder, Gehl CB600 forage harvester with KS600 knife grinder, CA166 1-row corn head, 900HA pick-up head; Gehl FB99 high-throw blower with 28-ft. pipe, AC forage blower with auxiliary gas engine and 28-ft. pipe, N.H. 324 2-row corn picker, J.D. 1240 4-row corn planter with monitor, Ford 309 2-row 3 pth corn planter, 2 Ezee-Flow applicators, Brillion 10-ft. seeder-cultipacker, J.D. 15A flail chopper, Gehl FC72B flail chopper, Gehl BF130 feeder wagon, 2 Dion self-unloading wagons with 10T, 8T chassis, AC 400T (40-ft.) field sprayer, Century 200-gal. (26-ft.) field sprayer, Pittsburg 12-ft. disc with transport wheels, Ontario 13-hoe drill, M.H. 50 clipper combine 7-ft. cut, J-M bin wagon with 6T chassis, Kilbros bin wagon with 6T chassis, dump wagon with 7T hoist and 8T chassis, Smoker 25-ft. elevator with motor, Snowco 24-ft. elevator with 16-ft. extension and motor, N.I. manure spreader, Lely L2500B fertilizer spreader, two 12-ft. harrows, 8-ft. cutipacker, Ford 3 pth posthole digger, Ford 3 pth boom, Kato light alternator 28,000 continuous, Transmix 3 pth cement mixer, Cardinal grain elevator, G911 tractor cab, Century power washer, centrifugal pump, Troy Bilt rototiller, Bolen walking tractor, Lawn Boy mower, tractor mounted wood saw, Chemstore applicator and drum chemical, 2-wheel utility tractor, moisture detector, Even-Flo silage distributor, 8-ft. utility blade, two 275-gal. fuel tanks with hand pumps, Marquette 200 amp. welder, acetylene outfit, tire changer, chain hoist, compressor and tanks, 4-in. and 5-in. vises, anvil, two 32-ft. extension ladders (one aluminum, one wood), other ladders, tractor chains, log chains, power saw, box new cow-trainers, 10 cow mats, several gutter grates, large quantity old iron, extension cords, hand grindstone, Handyman jack, steel posts, 2 feed carts, 2 wheelbarrows, 2 electric fences, 2 steel feed bins, 3 Universal milkers, 4 stainless steel pails 2 (16 qt.), 2 (20 qt.); semen tank and kit, quantity semen, scythes, crosscut saws, spades, shovels, forks, brooms, many other items sell at this dispersal.

PRODUCE

Approx. 8000 bales good quality hay, approx. 2000 bales second cutting, alfalfa, approx. 1500 bales of straw. 40 acres of standing husking corn.

TERMS: Cash or Good Check Sale Day — Proper ID Requested.

NOTE: Plan to attend Lycoming Co.'s largest one-day dispersal — "quality merchandise selling throughout the day". Welcome mat always out at Houseknechts.

Owners,
ROBERT, CHARLES, DAVID HOUSEKNECHT

D. O. Rockwell & Associates, Sale Managers
Troy, Pa. Phone 717-297-3460

Lunch Available by Rose Valley Methodist Church.

PRIVATE SALE OF FARM

137 acres total, 125 tillable acres; soil conservation approved. House: 8 rooms, beautiful fireplace, hardwood floors throughout and all other modern conveniences. Large Dutch barn 70x50 with adjoining shed, 5 box stalls. A-frame well-vented barn with 63 comfort stalls, 1000-gal. bulk tank, Surge pipeline milker, gutter cleaner. 4 silos one 20x60 Seal silo, 16x50, 14x30, 12x30 silo; 30x40 machine shed, 3-bay garage, pole shed and corn crib combine. All buildings in good state of repair. Large part of this farm adjoins the beautiful 390-acre "Rose Valley Lake" This dream farm on deadend road and cannot be appreciated until seen. Estate wishes to have farm sold by sale date. Priced to sell (only interested buyers to inquire); shown by appointment only.

Contact — Robert, Charles, David Houseknecht, owners.

Large Coin Sale

To Be Held At The
Kauffmans Community Center
2 miles north of Greencastle, Franklin Co., Penna. along the Browns Mill Road, 7 miles south of Chambersburg, Pa. off of Route #11, turn east at Cross Road Dairy sign, go 1/2 mile on left beyond R.R. underpass.

MON. EVE., SEPTEMBER 15

6:30 P.M.

21 rolls of uncirculated Lincoln Cents, 1955-1970-S many mint marks, single "S" cents including 2-1909-S Cir and 1-1931-S uncirculated

Mercury dimes including 1-1921 and 1-1921D

Over 100 Silver Dollars from 1878-S to 1935 including 1-1921 Peace Dollar very fine and 52 uncirculated Dollars

146 Proof Sets from 1957 to 1976

52 Mint Sets from 1964 to 1976 including 5 each Blue Ikes 1971-1972

Gold - The following, all in uncirculated condition 1-\$1.00-1873; 1-\$2.50-1906; 1-\$2.50-1861; 1-\$5.00-1881; 1-\$10.00-1901-S; 1-\$20.00 Liberty 1907

Many more interesting items Over 250 lots.

Auctioneers Note - Doors, for inspection, will open at 4:30 P M sale day For a complete sale listing send a self addressed, stamped envelope to J Robert Meyers, 440 Ramsey Avenue, Chambersburg, Pa 17201. This is a "Top of the Line" lot of coins. All coins have been graded and classified

Food available. Terms cash or approved check
J. Robert Meyers-Manager

SPECIAL NOTICE

Sechrist Sales Co.
3rd Annual Fall Machinery & Tool Sale
Sat., Sept 20
at 9:00 A M

Located at Stewartstown RD #1, PA Near Park PA Turn that excess machinery into cash. If you have machinery & tools to be advertised please call before Sept. 6, 993-6130 or 382-4379. Receiving consignments all day Thurs. & Fri. Sept. 18 & 19. from 7:00 A.M. to 6:00 P.M. Don't overlook this growing auction, this sale is getting bigger each year.

Robert L. Sechrist, Manager

HOUVALE FARMS

5th Yorkshire Production Sale
FRIDAY, SEPTEMBER 12
SALE 6:30 P.M.

LOCATION: Lebanon Area Fairgrounds, Evergreen Road and Cornwall Road, Rocherty Road East off of Route 72, Lebanon, Pa.

Buy from one breeder at this sale and be confident.

YORKSHIRES

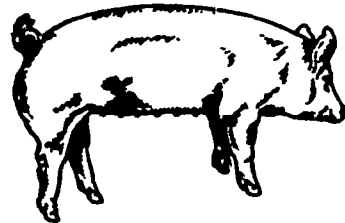

Most boars and gilts selling are unrelated to other Yorkshires in the East. Bred Gilts are hand mated to fit your farrowing schedule.

SELLING APPROXIMATELY
50 BRED GILTS - 20 OPEN GILTS - 20 BOARS

All animals will be bled and negative to Pseudorabies and Brucellosis so they can go into any state on sale day.

For Catalogue, Write to:

ELWOOD E. HOUSER

2150 QUENTIN RD., LEBANON, PA 17042
Phone (717) 272-5798 or (717) 273-2921

(FREE LUNCH)

AUCTIONEER: Col. HARRY BACHMAN